

APPENDIX A

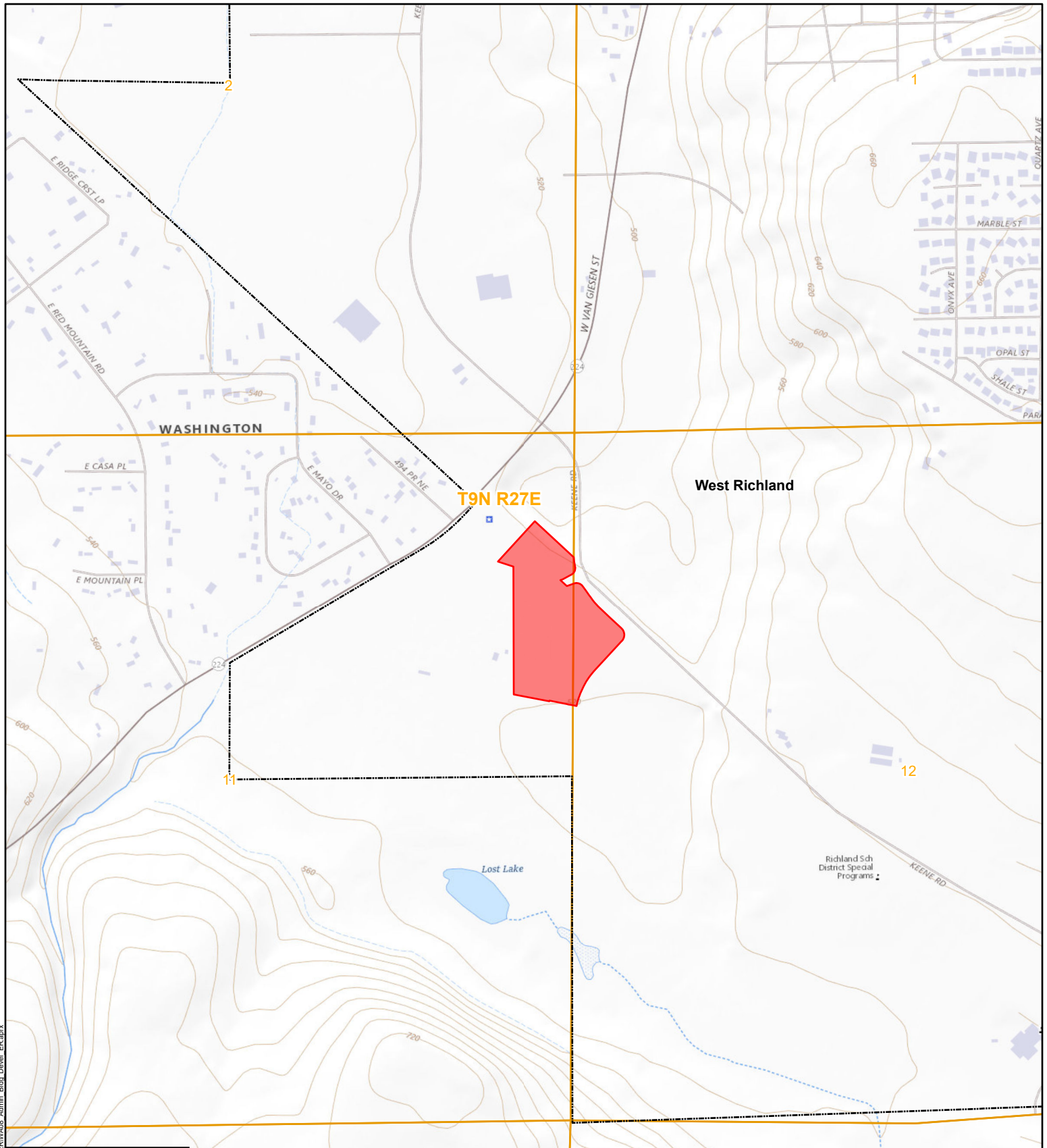

T9N R27E Section 11,12
 Quadrangle: Benton City
 County: Benton

Source: USGS The National Map: National Boundaries Dataset, 3DEP Elevation Program, Geographic Names Information System, National Hydrography Dataset, National Land Cover Database, National Structures Dataset, and National Transportation Dataset; USGS Global Ecosystems; U.S. Census Bureau TIGER/Line data; USFS Road Data; Natural Earth Data; U.S. Department of State Humanitarian Information Unit; and NOAA National Centers for Environmental Information, U.S. Coastal Relief Model. Data refreshed April, 2023.

- Area of Potential Effects
- City Limits
- Section
- Township
- County

Toth & Associates
 1550 E REPUBLIC RD
 SPRINGFIELD, MO 65804
 Ph. 417-888-0645
 Fax: 417-888-0657
 www.tothassociates.com



 DISCLAIMER: This map is for illustrative purposes and should only be used as such.
 Map by: mgaines Date: 1/15/2024

BENTON RURAL ELECTRIC ASSOCIATION
 BENTON, WASHINGTON
 WASHINGTON 08, BENTON

New Headquarters Site
 USGS Topographic 0 1,000 Feet

O:\Washington\WA08\GIS\ArcGIS Pro\WA08_Admin_Bldg_Devel_ER.aprx

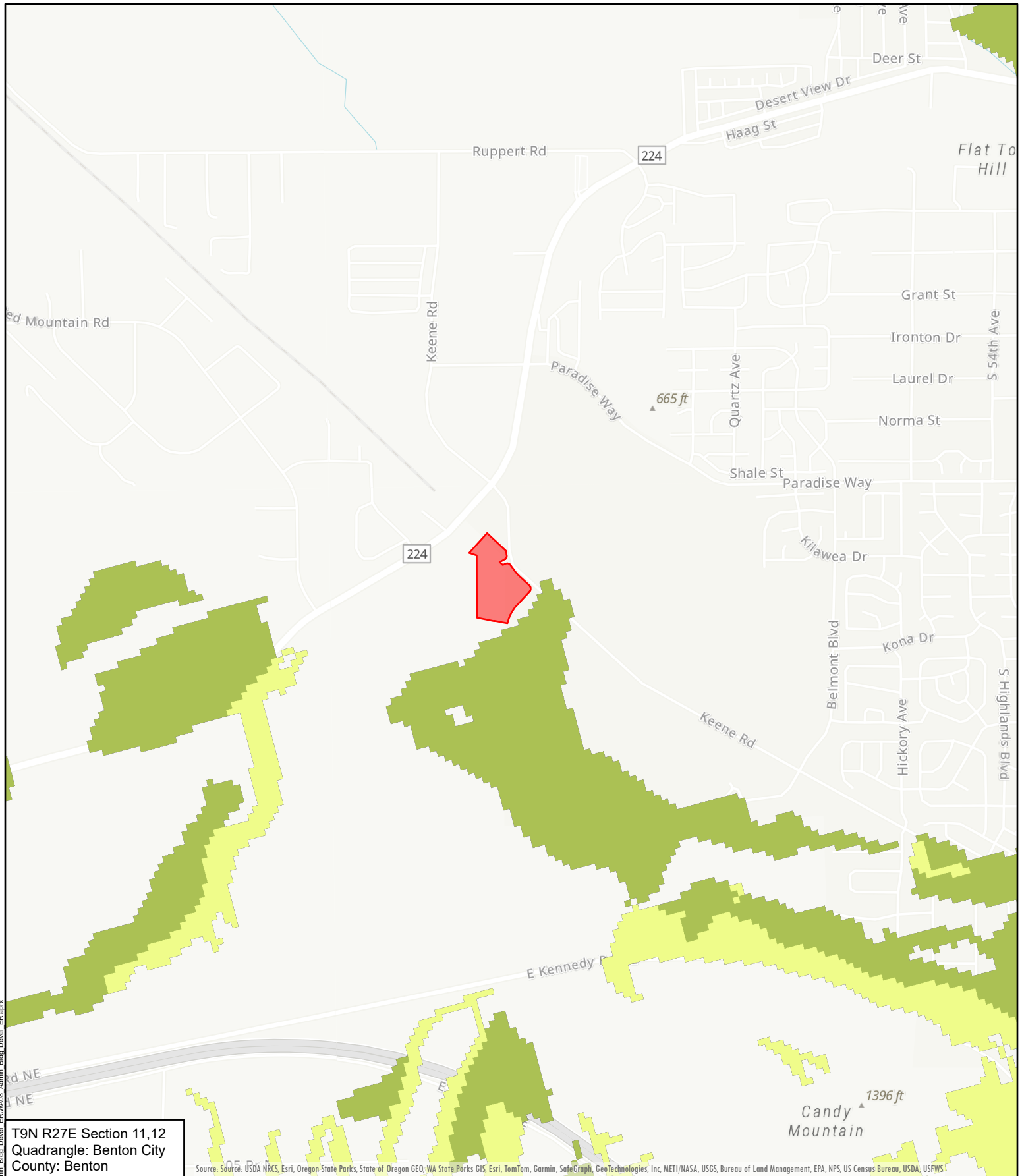
APPENDIX B



T9N R27E Section 11,12
 Quadrangle: Benton City
 County: Benton

Source: USDA NRCS, Esri, Oregon State Parks, State of Oregon GEO, WA State Parks GIS, Esri, TomTom, Garmin, SafeGraph, GeoTechnologies, Inc, METI/NASA, USGS, Bureau of Land Management, EPA, NPS, US Census Bureau, USDA, USFWS

- Area of Potential Effects
- Farmland of Local Importance
- Farmland of Statewide Importance
- Farmland of Unique Importance

Toth & Associates
 1550 E REPUBLIC RD
 SPRINGFIELD, MO 65804
 Ph. 417-888-0645
 Fax: 417-888-0657
 www.tothassociates.com

DISCLAIMER: This map is for illustrative purposes and should only be used as such.
 Map by: mgaines Date: 1/16/2024

BENTON RURAL ELECTRIC ASSOCIATION
 BENTON, WASHINGTON
 WASHINGTON 08, BENTON

New Headquarters Site
 USA SSURGO Farmland Class 0 2,000 Feet

O:\Washington\GIS\GIS\GIS Pro\WA08_Admin_Bldg_Devel_ER\WA08_Admin_Bldg_Devel_ER.aprx

FARMLAND CONVERSION IMPACT RATING

PART I (To be completed by Federal Agency)		Date Of Land Evaluation Request			
Name of Project		Federal Agency Involved			
Proposed Land Use		County and State			
PART II (To be completed by NRCS)		Date Request Received By NRCS		Person Completing Form:	
Does the site contain Prime, Unique, Statewide or Local Important Farmland? <i>(If no, the FPPA does not apply - do not complete additional parts of this form)</i>		YES <input type="checkbox"/>	NO <input type="checkbox"/>	Acres Irrigated	Average Farm Size
Major Crop(s)	Farmable Land In Govt. Jurisdiction Acres: %		Amount of Farmland As Defined in FPPA Acres: %		
Name of Land Evaluation System Used	Name of State or Local Site Assessment System		Date Land Evaluation Returned by NRCS		
PART III (To be completed by Federal Agency)		Alternative Site Rating			
		Site A	Site B	Site C	Site D
A. Total Acres To Be Converted Directly					
B. Total Acres To Be Converted Indirectly					
C. Total Acres In Site					
PART IV (To be completed by NRCS) Land Evaluation Information					
A. Total Acres Prime And Unique Farmland					
B. Total Acres Statewide Important or Local Important Farmland					
C. Percentage Of Farmland in County Or Local Govt. Unit To Be Converted					
D. Percentage Of Farmland in Govt. Jurisdiction With Same Or Higher Relative Value					
PART V (To be completed by NRCS) Land Evaluation Criterion Relative Value of Farmland To Be Converted (Scale of 0 to 100 Points)					
PART VI (To be completed by Federal Agency) Site Assessment Criteria <i>(Criteria are explained in 7 CFR 658.5 b. For Corridor project use form NRCS-CPA-106)</i>		Maximum Points	Site A	Site B	Site C
1. Area In Non-urban Use		(15)			
2. Perimeter In Non-urban Use		(10)			
3. Percent Of Site Being Farmed		(20)			
4. Protection Provided By State and Local Government		(20)			
5. Distance From Urban Built-up Area		(15)			
6. Distance To Urban Support Services		(15)			
7. Size Of Present Farm Unit Compared To Average		(10)			
8. Creation Of Non-farmable Farmland		(10)			
9. Availability Of Farm Support Services		(5)			
10. On-Farm Investments		(20)			
11. Effects Of Conversion On Farm Support Services		(10)			
12. Compatibility With Existing Agricultural Use		(10)			
TOTAL SITE ASSESSMENT POINTS		160			
PART VII (To be completed by Federal Agency)					
Relative Value Of Farmland (From Part V)		100			
Total Site Assessment (From Part VI above or local site assessment)		160			
TOTAL POINTS (Total of above 2 lines)		260			
Site Selected:	Date Of Selection	Was A Local Site Assessment Used? YES <input type="checkbox"/> NO <input type="checkbox"/>			
Reason For Selection:					
Name of Federal agency representative completing this form:					Date:

STEPS IN THE PROCESSING THE FARMLAND AND CONVERSION IMPACT RATING FORM

- Step 1 - Federal agencies (or Federally funded projects) involved in proposed projects that may convert farmland, as defined in the Farmland Protection Policy Act (FPPA) to nonagricultural uses, will initially complete Parts I and III of the form. For Corridor type projects, the Federal agency shall use form NRCS-CPA-106 in place of form AD-1006. The Land Evaluation and Site Assessment (LESA) process may also be accessed by visiting the FPPA website, <http://fppa.nrcs.usda.gov/lesa/>.
- Step 2 - Originator (Federal Agency) will send one original copy of the form together with appropriate scaled maps indicating location(s) of project site(s), to the Natural Resources Conservation Service (NRCS) local Field Office or USDA Service Center and retain a copy for their files. (NRCS has offices in most counties in the U.S. The USDA Office Information Locator may be found at http://offices.usda.gov/scripts/ndISAPI.dll/oip_public/USA_map, or the offices can usually be found in the Phone Book under U.S. Government, Department of Agriculture. A list of field offices is available from the NRCS State Conservationist and State Office in each State.)
- Step 3 - NRCS will, within 10 working days after receipt of the completed form, make a determination as to whether the site(s) of the proposed project contains prime, unique, statewide or local important farmland. (When a site visit or land evaluation system design is needed, NRCS will respond within 30 working days.
- Step 4 - For sites where farmland covered by the FPPA will be converted by the proposed project, NRCS will complete Parts II, IV and V of the form.
- Step 5 - NRCS will return the original copy of the form to the Federal agency involved in the project, and retain a file copy for NRCS records.
- Step 6 - The Federal agency involved in the proposed project will complete Parts VI and VII of the form and return the form with the final selected site to the servicing NRCS office.
- Step 7 - The Federal agency providing financial or technical assistance to the proposed project will make a determination as to whether the proposed conversion is consistent with the FPPA.

INSTRUCTIONS FOR COMPLETING THE FARMLAND CONVERSION IMPACT RATING FORM

(For Federal Agency)

Part I: When completing the "County and State" questions, list all the local governments that are responsible for local land use controls where site(s) are to be evaluated.

Part III: When completing item B (Total Acres To Be Converted Indirectly), include the following:

1. Acres not being directly converted but that would no longer be capable of being farmed after the conversion, because the conversion would restrict access to them or other major change in the ability to use the land for agriculture.
2. Acres planned to receive services from an infrastructure project as indicated in the project justification (e.g. highways, utilities planned build out capacity) that will cause a direct conversion.

Part VI: Do not complete Part VI using the standard format if a State or Local site assessment is used. With local and NRCS assistance, use the local Land Evaluation and Site Assessment (LESA).

1. Assign the maximum points for each site assessment criterion as shown in § 658.5(b) of CFR. In cases of corridor-type project such as transportation, power line and flood control, criteria #5 and #6 will not apply and will, be weighted zero, however, criterion #8 will be weighed a maximum of 25 points and criterion #11 a maximum of 25 points.
2. Federal agencies may assign relative weights among the 12 site assessment criteria other than those shown on the FPPA rule after submitting individual agency FPPA policy for review and comment to NRCS. In all cases where other weights are assigned, relative adjustments must be made to maintain the maximum total points at 160. For project sites where the total points equal or exceed 160, consider alternative actions, as appropriate, that could reduce adverse impacts (e.g. Alternative Sites, Modifications or Mitigation).

Part VII: In computing the "Total Site Assessment Points" where a State or local site assessment is used and the total maximum number of points is other than 160, convert the site assessment points to a base of 160.

Example: if the Site Assessment maximum is 200 points, and the alternative Site "A" is rated 180 points:

$$\frac{\text{Total points assigned Site A}}{\text{Maximum points possible}} = \frac{180}{200} \times 160 = 144 \text{ points for Site A}$$

For assistance in completing this form or FPPA process, contact the local NRCS Field Office or USDA Service Center.

NRCS employees, consult the FPPA Manual and/or policy for additional instructions to complete the AD-1006 form.

From: Rodgers, Toby - FPAC-NRCS, WA <toby.rodgers@usda.gov>
Sent: Friday, May 24, 2024 3:33 PM
To: Evans, Robert - FPAC-NRCS, WA; Kathrine Alvarez
Subject: BREA New Headquarters - Important Farmland Review Request
Attachments: [AD-1006_NRCScomplete.pdf](#)

Follow Up Flag: Follow up
Flag Status: Flagged

EXTERNAL EMAIL

Good afternoon Kathrine,
Please find attached the AD-1006 as requested. Since the site does not have any Important Farmland, the information I filled it is very minor.
Let me know if you need anything further, but this should take care of it on our end.
Toby

Toby Rodgers USDA-NRCS
WA State Resource Inventory Coordinator, NRI
WA Veterans Emphasis Program Manager and CRC Chair
Soil Scientist
2005 East College Way, Suite 203
Mount Vernon, WA 98273
360-488-4825

From: Evans, Robert - FPAC-NRCS, WA <robert.d.evans@usda.gov>
Sent: Monday, May 20, 2024 12:38 PM
To: Rodgers, Toby - FPAC-NRCS, WA <toby.rodgers@usda.gov>
Subject: FW: [External Email]BREA New Headquarters - Important Farmland Review Request

Hi Toby,

Can you please complete review? Thank you

Thank you,

Bobby

Robert D. Evans
State Resource Conservationist
U.S.D.A. – N.R.C.S.
Washington State Office
Cell: (360)870-6661

From: Kathrine Alvarez <kalvarez@tothassociates.com>
Sent: Monday, May 20, 2024 10:29 AM
To: Evans, Robert - FPAC-NRCS, WA <robert.d.evans@usda.gov>
Subject: [External Email]BREA New Headquarters - Important Farmland Review Request

You don't often get email from kalvarez@tothassociates.com. [Learn why this is important](#)

[External Email]

If this message comes from an **unexpected sender** or references a **vague/unexpected topic**;
Use caution before clicking links or opening attachments.
Please send any concerns or suspicious messages to: Spam.Abuse@usda.gov

Good Afternoon Mr. Evans,

Please find the attached AD-1006 form and shapefiles for this project, BREA New Headquarters.
Thank you for your help!

Warm Regards,



Kathrine Alvarez

Intern

1550 East Republic Road

Springfield, MO 65804
Office: 417.888.0645

Mobile: 417.733.3815

Fax: 417.888.0657

tothassociates.com

This electronic message contains information generated by the USDA solely for the intended recipients. Any unauthorized interception of this message or the use or disclosure of the information it contains may violate the law and

subject the violator to civil or criminal penalties. If you believe you have received this message in error, please notify the sender and delete the email immediately.

APPENDIX C

NEPAssist Report

A3 Landscape

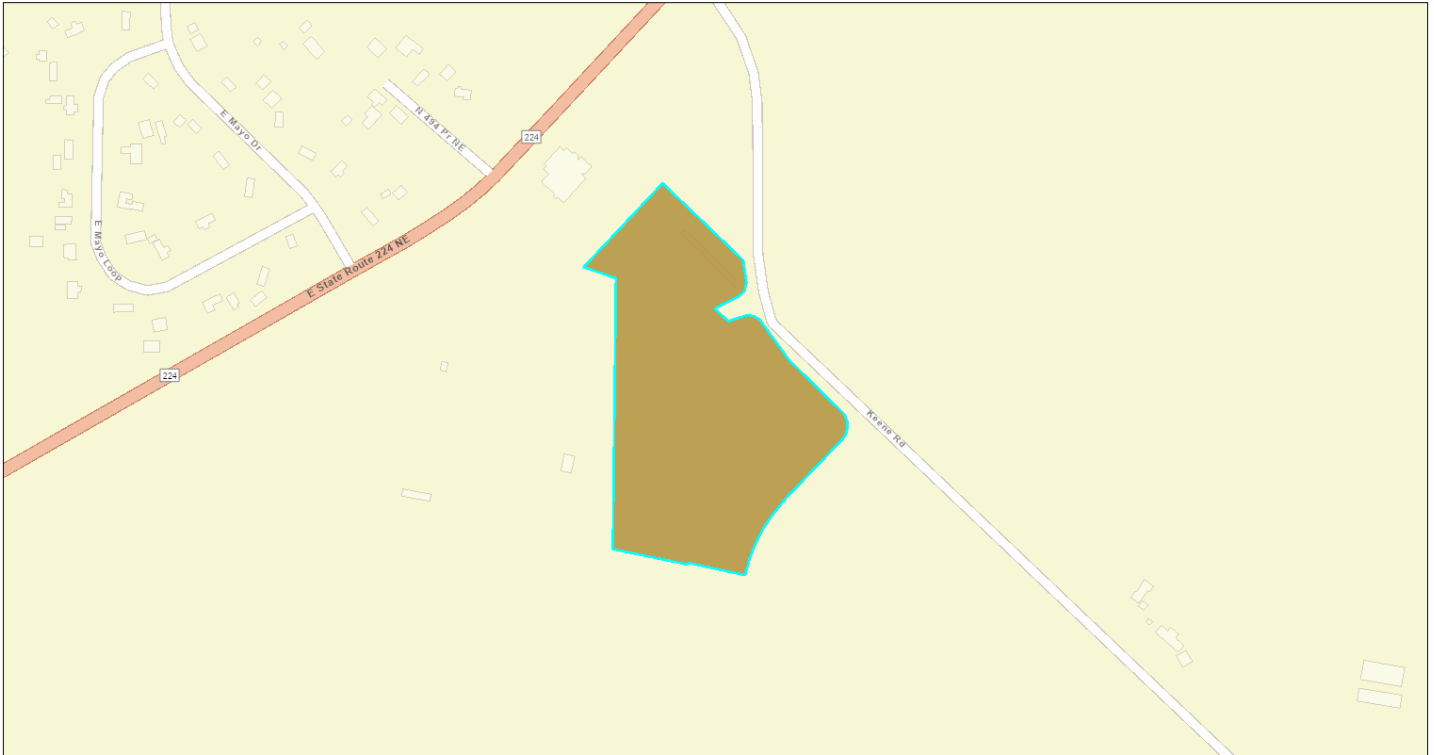

January 18, 2024

Project 1
hq

1:5,733

0 0.05 0.1 0.2 mi
0 0.07 0.15 0.3 km

Esri Community Maps Contributors, Oregon State Parks, State of Oregon GEO, WA State Parks GIS, © OpenStreetMap, Microsoft, Esri, TomTom, Garmin, SafeGraph, GeoTechnologies, Inc, METI/NASA, USGS, Bureau of Land Management, EPA, NPS, US Census

Input Coordinates: 46.280512,-119.390269,46.283219,-119.390225,46.283331,-119.390692,46.284169,-119.389551,46.283399,-119.388383,46.283175,-119.388338,46.283089,-119.388365,46.283033,-119.388455,46.282915,-119.388796,46.282791,-119.388599,46.282853,-119.388320,46.282840,-119.388230,46.282809,-119.388149,46.282399,-119.387718,46.281866,-119.386928,46.281797,-119.386883,46.281723,-119.386874,46.281661,-119.386901,46.281617,-119.386937,46.281021,-119.387763,46.280854,-119.387961,46.280717,-119.388096,46.280568,-119.388203,46.280413,-119.388293,46.280251,-119.388356,46.280376,-119.389182,46.280357,-119.389182,46.280512,-119.390269

Project Area	0.03 sq mi
Within an Ozone 1-hr (1979 standard) Non-Attainment/Maintenance Area?	no
Within an Ozone 8-hr (1997 standard) Non-Attainment/Maintenance Area?	no
Within an Ozone 8-hr (2008 standard) Non-Attainment/Maintenance Area?	no
Within an Ozone 8-hr (2015 standard) Non-Attainment/Maintenance Area?	no
Within a Lead (2008 standard) Non-Attainment/Maintenance Area?	no
Within a SO2 1-hr (2010 standard) Non-Attainment/Maintenance Area?	no
Within a PM2.5 24hr (2006 standard) Non-Attainment/Maintenance Area?	no
Within a PM2.5 Annual (1997 standard) Non-Attainment/Maintenance Area?	no
Within a PM2.5 Annual (2012 standard) Non-Attainment/Maintenance Area?	no
Within a PM10 (1987 standard) Non-Attainment/Maintenance Area?	no
Within a CO Annual (1971 standard) Non-Attainment/Maintenance Area?	no
Within a NO2 Annual (1971 standard) Non-Attainment/Maintenance Area?	no
Within a Federal Land?	no
Within an impaired stream?	no
Within an impaired waterbody?	no
Within a waterbody?	no

Within a stream?	no
Within an NWI wetland?	Available Online
Within a Brownfields site?	no
Within a Superfund site?	no
Within a Toxic Release Inventory (TRI) site?	no
Within a water discharger (NPDES)?	no
Within a hazardous waste (RCRA) facility?	no
Within an air emission facility?	no
Within a school?	no
Within an airport?	no
Within a hospital?	no
Within a designated sole source aquifer?	no
Within a historic property on the National Register of Historic Places?	no
Within a Land Cession Boundary?	yes
Within a tribal area (lower 48 states)?	no
Within the service area of a mitigation or conservation bank?	no
Within the service area of an In-Lieu-Fee Program?	no
Within a Public Property Boundary of the Formerly Used Defense Sites?	no
Within a Munitions Response Site?	no
Within an Essential Fish Habitat (EFH)?	no
Within a Habitat Area of Particular Concern (HAPC)?	no
Within an EFH Area Protected from Fishing (EFHA)?	no
Within a Bureau of Land Management Area of Critical Environmental Concern?	no
Within an ESA-designated Critical Habitat Area per U.S. Fish & Wildlife Service?	no
Within an ESA-designated Critical Habitat river, stream or water feature per U.S. Fish & Wildlife Service?	no

Created on: 1/18/2024 1:02:46 PM

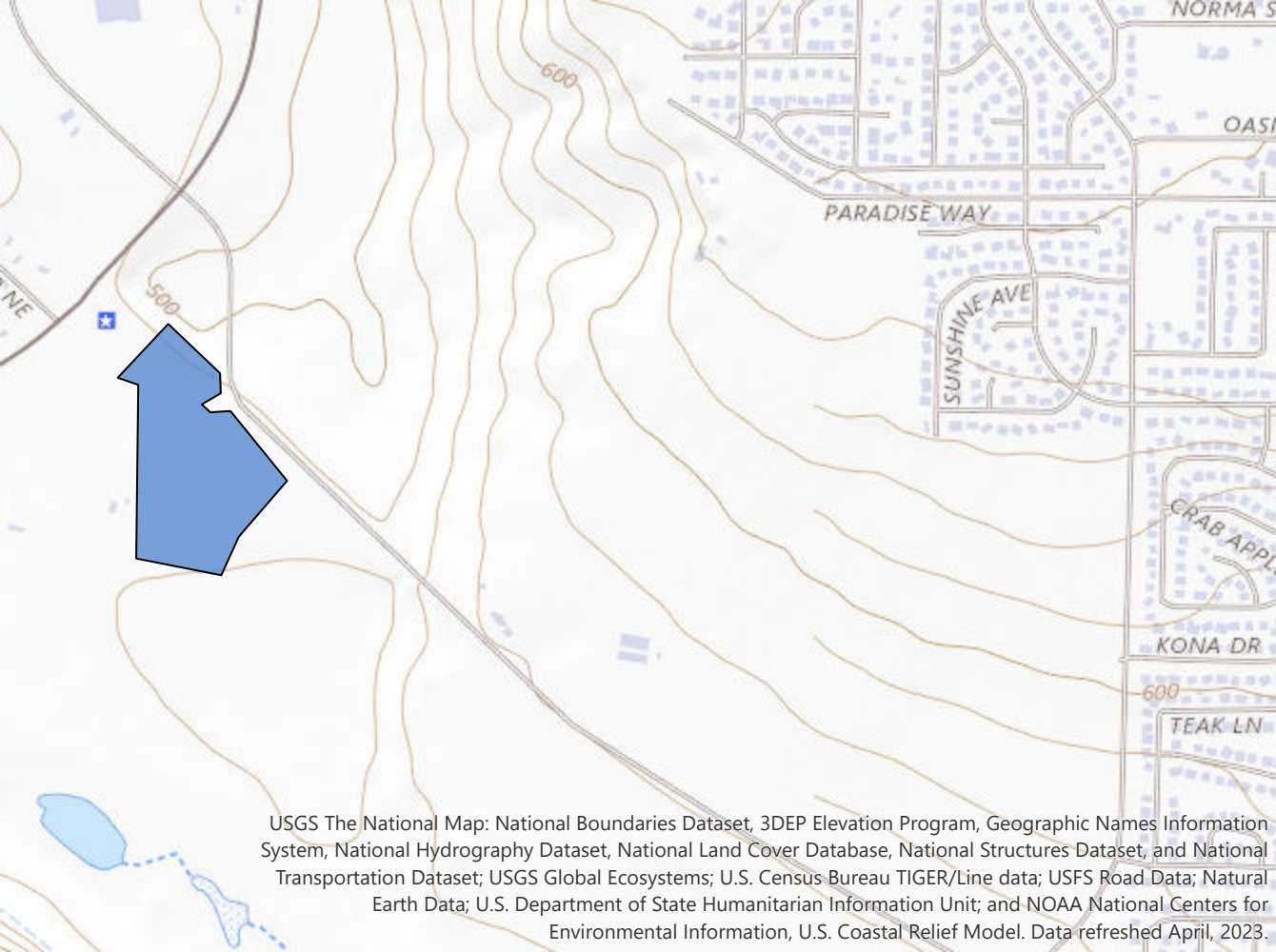

USGS The National Map: National Boundaries Dataset, 3DEP Elevation Program, Geographic Names Information System, National Hydrography Dataset, National Land Cover Database, National Structures Dataset, and National Transportation Dataset; USGS Global Ecosystems; U.S. Census Bureau TIGER/Line data; USFS Road Data; Natural Earth Data; U.S. Department of State Humanitarian Information Unit; and NOAA National Centers for Environmental Information, U.S. Coastal Relief Model. Data refreshed April, 2023.

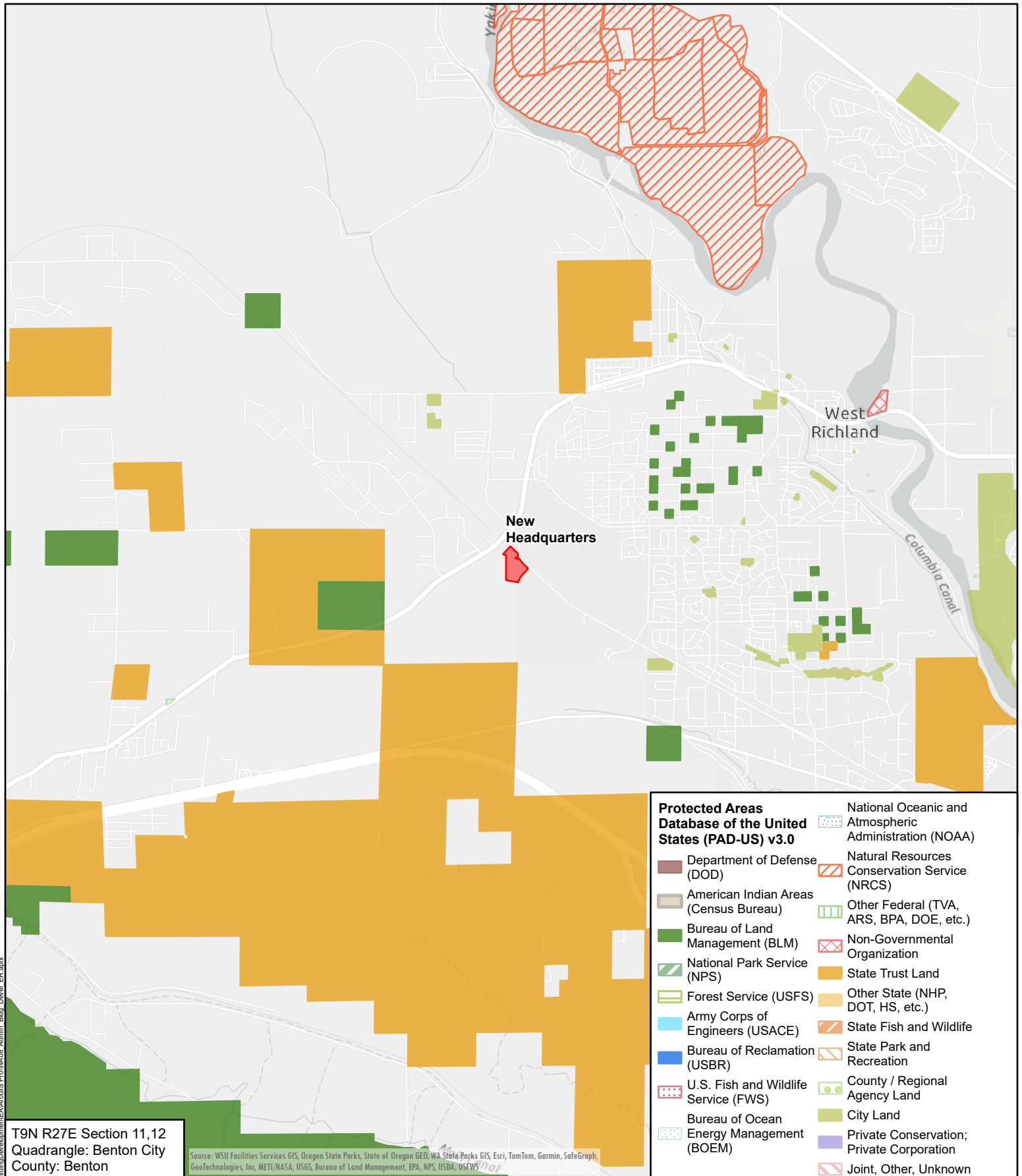

T9N R27E Section 11,12
 Quadrangle: Benton City
 County: Benton

Source: WSU Facilities Services GIS, Oregon State Parks, State of Oregon GEO, WA State Parks GIS, Esri, TomTom, Garmin, SafeGraph, GeoTechnologies, Inc, METI/NASA, USGS, Bureau of Land Management, EPA, NPS, USDA, USFWS

- Protected Areas Database of the United States (PAD-US) v3.0**
- Department of Defense (DOD)
 - American Indian Areas (Census Bureau)
 - Bureau of Land Management (BLM)
 - National Park Service (NPS)
 - Forest Service (USFS)
 - Army Corps of Engineers (USACE)
 - Bureau of Reclamation (USBR)
 - U.S. Fish and Wildlife Service (FWS)
 - Bureau of Ocean Energy Management (BOEM)
 - National Oceanic and Atmospheric Administration (NOAA)
 - Natural Resources Conservation Service (NRCS)
 - Other Federal (TVA, ARS, BPA, DOE, etc.)
 - Non-Governmental Organization
 - State Trust Land
 - Other State (NHP, DOT, HS, etc.)
 - State Fish and Wildlife
 - State Park and Recreation
 - County / Regional Agency Land
 - City Land
 - Private Conservation; Private Corporation
 - Joint, Other, Unknown

Area of Potential Effects

GIS SERVICES PROVIDED BY
TOTH & ASSOCIATES
 1550 E REPUBLIC RD
 SPRINGFIELD, MO 65804
 Ph. 417-888-0645
 Fax: 417-888-0657
 www.tothassociates.com

Benton REA
 DISCLAIMER: This map is for illustrative purposes and should only be used as such.
 Map by: mgaines Date: 5/28/2024

BENTON RURAL ELECTRIC ASSOCIATION
 BENTON, WASHINGTON
 WASHINGTON 08, BENTON
New Headquarters Site
 PADUS v3.0:
 Manager Name

0 5,000 Feet

K:\GIS\Projects\13_VA\08_Benton\07_Admin\Bldg_Devel_ER.aprx

APPENDIX D



United States
Department of
Agriculture

NRCS

Natural
Resources
Conservation
Service

A product of the National
Cooperative Soil Survey,
a joint effort of the United
States Department of
Agriculture and other
Federal agencies, State
agencies including the
Agricultural Experiment
Stations, and local
participants

Custom Soil Resource Report for Benton County Area, Washington



Preface

Soil surveys contain information that affects land use planning in survey areas. They highlight soil limitations that affect various land uses and provide information about the properties of the soils in the survey areas. Soil surveys are designed for many different users, including farmers, ranchers, foresters, agronomists, urban planners, community officials, engineers, developers, builders, and home buyers. Also, conservationists, teachers, students, and specialists in recreation, waste disposal, and pollution control can use the surveys to help them understand, protect, or enhance the environment.

Various land use regulations of Federal, State, and local governments may impose special restrictions on land use or land treatment. Soil surveys identify soil properties that are used in making various land use or land treatment decisions. The information is intended to help the land users identify and reduce the effects of soil limitations on various land uses. The landowner or user is responsible for identifying and complying with existing laws and regulations.

Although soil survey information can be used for general farm, local, and wider area planning, onsite investigation is needed to supplement this information in some cases. Examples include soil quality assessments (<http://www.nrcs.usda.gov/wps/portal/nrcs/main/soils/health/>) and certain conservation and engineering applications. For more detailed information, contact your local USDA Service Center (<https://offices.sc.egov.usda.gov/locator/app?agency=nrcs>) or your NRCS State Soil Scientist (http://www.nrcs.usda.gov/wps/portal/nrcs/detail/soils/contactus/?cid=nrcs142p2_053951).

Great differences in soil properties can occur within short distances. Some soils are seasonally wet or subject to flooding. Some are too unstable to be used as a foundation for buildings or roads. Clayey or wet soils are poorly suited to use as septic tank absorption fields. A high water table makes a soil poorly suited to basements or underground installations.

The National Cooperative Soil Survey is a joint effort of the United States Department of Agriculture and other Federal agencies, State agencies including the Agricultural Experiment Stations, and local agencies. The Natural Resources Conservation Service (NRCS) has leadership for the Federal part of the National Cooperative Soil Survey.

Information about soils is updated periodically. Updated information is available through the NRCS Web Soil Survey, the site for official soil survey information.

The U.S. Department of Agriculture (USDA) prohibits discrimination in all its programs and activities on the basis of race, color, national origin, age, disability, and where applicable, sex, marital status, familial status, parental status, religion, sexual orientation, genetic information, political beliefs, reprisal, or because all or a part of an individual's income is derived from any public assistance program. (Not all prohibited bases apply to all programs.) Persons with disabilities who require

alternative means for communication of program information (Braille, large print, audiotape, etc.) should contact USDA's TARGET Center at (202) 720-2600 (voice and TDD). To file a complaint of discrimination, write to USDA, Director, Office of Civil Rights, 1400 Independence Avenue, S.W., Washington, D.C. 20250-9410 or call (800) 795-3272 (voice) or (202) 720-6382 (TDD). USDA is an equal opportunity provider and employer.

Contents

Preface	2
How Soil Surveys Are Made	5
Soil Map	8
Soil Map.....	9
Legend.....	10
Map Unit Legend.....	11
Map Unit Descriptions.....	11
Benton County Area, Washington.....	13
QuE—Quincy loamy sand, 0 to 30 percent.....	13
References	14

How Soil Surveys Are Made

Soil surveys are made to provide information about the soils and miscellaneous areas in a specific area. They include a description of the soils and miscellaneous areas and their location on the landscape and tables that show soil properties and limitations affecting various uses. Soil scientists observed the steepness, length, and shape of the slopes; the general pattern of drainage; the kinds of crops and native plants; and the kinds of bedrock. They observed and described many soil profiles. A soil profile is the sequence of natural layers, or horizons, in a soil. The profile extends from the surface down into the unconsolidated material in which the soil formed or from the surface down to bedrock. The unconsolidated material is devoid of roots and other living organisms and has not been changed by other biological activity.

Currently, soils are mapped according to the boundaries of major land resource areas (MLRAs). MLRAs are geographically associated land resource units that share common characteristics related to physiography, geology, climate, water resources, soils, biological resources, and land uses (USDA, 2006). Soil survey areas typically consist of parts of one or more MLRA.

The soils and miscellaneous areas in a survey area occur in an orderly pattern that is related to the geology, landforms, relief, climate, and natural vegetation of the area. Each kind of soil and miscellaneous area is associated with a particular kind of landform or with a segment of the landform. By observing the soils and miscellaneous areas in the survey area and relating their position to specific segments of the landform, a soil scientist develops a concept, or model, of how they were formed. Thus, during mapping, this model enables the soil scientist to predict with a considerable degree of accuracy the kind of soil or miscellaneous area at a specific location on the landscape.

Commonly, individual soils on the landscape merge into one another as their characteristics gradually change. To construct an accurate soil map, however, soil scientists must determine the boundaries between the soils. They can observe only a limited number of soil profiles. Nevertheless, these observations, supplemented by an understanding of the soil-vegetation-landscape relationship, are sufficient to verify predictions of the kinds of soil in an area and to determine the boundaries.

Soil scientists recorded the characteristics of the soil profiles that they studied. They noted soil color, texture, size and shape of soil aggregates, kind and amount of rock fragments, distribution of plant roots, reaction, and other features that enable them to identify soils. After describing the soils in the survey area and determining their properties, the soil scientists assigned the soils to taxonomic classes (units). Taxonomic classes are concepts. Each taxonomic class has a set of soil characteristics with precisely defined limits. The classes are used as a basis for comparison to classify soils systematically. Soil taxonomy, the system of taxonomic classification used in the United States, is based mainly on the kind and character of soil properties and the arrangement of horizons within the profile. After the soil

Custom Soil Resource Report

scientists classified and named the soils in the survey area, they compared the individual soils with similar soils in the same taxonomic class in other areas so that they could confirm data and assemble additional data based on experience and research.

The objective of soil mapping is not to delineate pure map unit components; the objective is to separate the landscape into landforms or landform segments that have similar use and management requirements. Each map unit is defined by a unique combination of soil components and/or miscellaneous areas in predictable proportions. Some components may be highly contrasting to the other components of the map unit. The presence of minor components in a map unit in no way diminishes the usefulness or accuracy of the data. The delineation of such landforms and landform segments on the map provides sufficient information for the development of resource plans. If intensive use of small areas is planned, onsite investigation is needed to define and locate the soils and miscellaneous areas.

Soil scientists make many field observations in the process of producing a soil map. The frequency of observation is dependent upon several factors, including scale of mapping, intensity of mapping, design of map units, complexity of the landscape, and experience of the soil scientist. Observations are made to test and refine the soil-landscape model and predictions and to verify the classification of the soils at specific locations. Once the soil-landscape model is refined, a significantly smaller number of measurements of individual soil properties are made and recorded. These measurements may include field measurements, such as those for color, depth to bedrock, and texture, and laboratory measurements, such as those for content of sand, silt, clay, salt, and other components. Properties of each soil typically vary from one point to another across the landscape.

Observations for map unit components are aggregated to develop ranges of characteristics for the components. The aggregated values are presented. Direct measurements do not exist for every property presented for every map unit component. Values for some properties are estimated from combinations of other properties.

While a soil survey is in progress, samples of some of the soils in the area generally are collected for laboratory analyses and for engineering tests. Soil scientists interpret the data from these analyses and tests as well as the field-observed characteristics and the soil properties to determine the expected behavior of the soils under different uses. Interpretations for all of the soils are field tested through observation of the soils in different uses and under different levels of management. Some interpretations are modified to fit local conditions, and some new interpretations are developed to meet local needs. Data are assembled from other sources, such as research information, production records, and field experience of specialists. For example, data on crop yields under defined levels of management are assembled from farm records and from field or plot experiments on the same kinds of soil.

Predictions about soil behavior are based not only on soil properties but also on such variables as climate and biological activity. Soil conditions are predictable over long periods of time, but they are not predictable from year to year. For example, soil scientists can predict with a fairly high degree of accuracy that a given soil will have a high water table within certain depths in most years, but they cannot predict that a high water table will always be at a specific level in the soil on a specific date.

After soil scientists located and identified the significant natural bodies of soil in the survey area, they drew the boundaries of these bodies on aerial photographs and

Custom Soil Resource Report

identified each as a specific map unit. Aerial photographs show trees, buildings, fields, roads, and rivers, all of which help in locating boundaries accurately.

Soil Map

The soil map section includes the soil map for the defined area of interest, a list of soil map units on the map and extent of each map unit, and cartographic symbols displayed on the map. Also presented are various metadata about data used to produce the map, and a description of each soil map unit.

Custom Soil Resource Report Soil Map

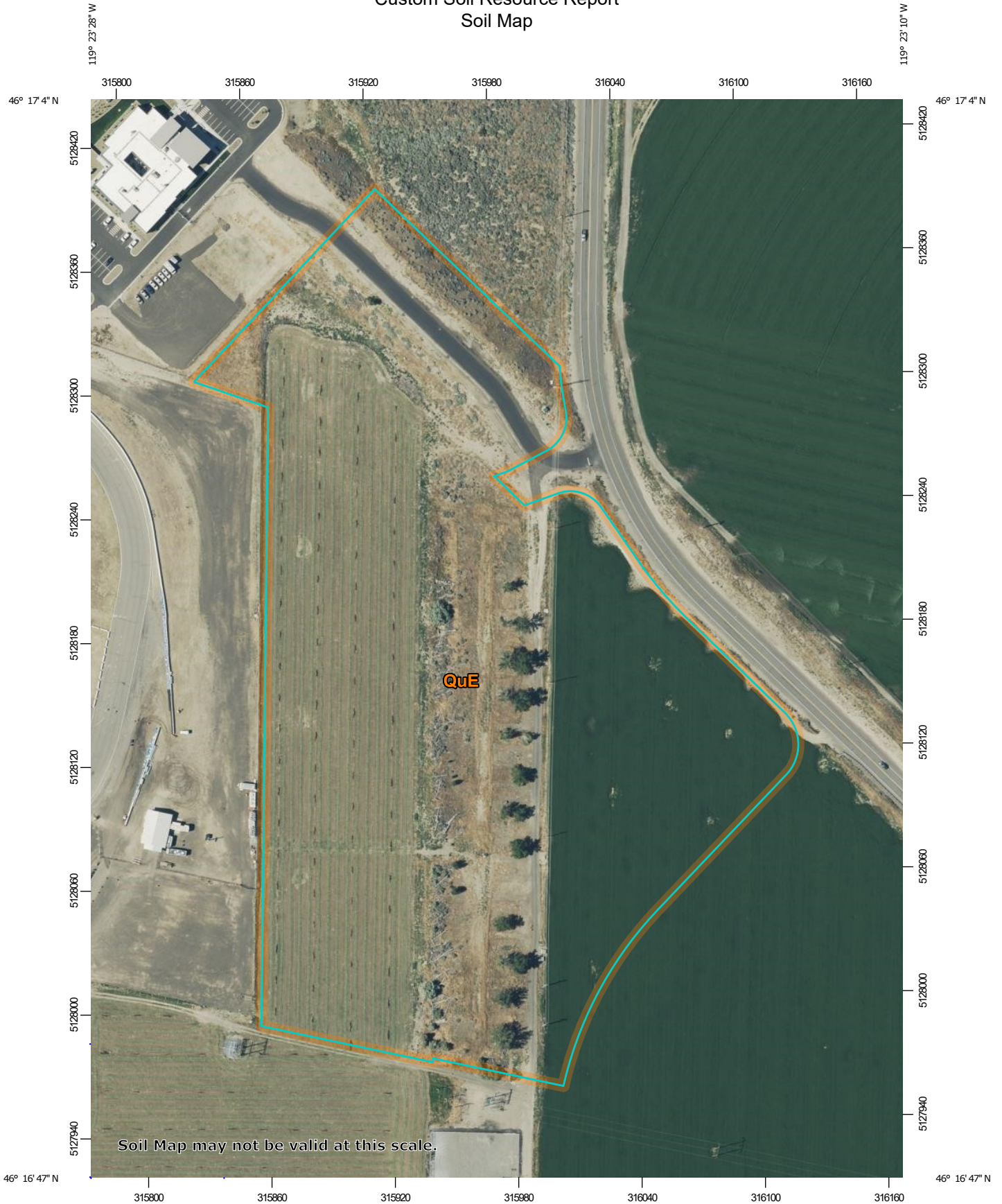

Soil Map may not be valid at this scale.

Map Scale: 1:2,540 if printed on A portrait (8.5" x 11") sheet.

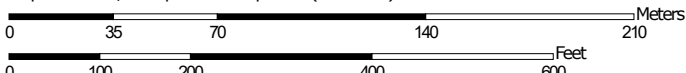

Map projection: Web Mercator Corner coordinates: WGS84 Edge tics: UTM Zone 11N WGS84

MAP LEGEND

Area of Interest (AOI)

 Area of Interest (AOI)

Soils

 Soil Map Unit Polygons

 Soil Map Unit Lines

 Soil Map Unit Points

Special Point Features

 Blowout

 Borrow Pit

 Clay Spot

 Closed Depression

 Gravel Pit

 Gravelly Spot

 Landfill

 Lava Flow

 Marsh or swamp

 Mine or Quarry

 Miscellaneous Water

 Perennial Water

 Rock Outcrop

 Saline Spot

 Sandy Spot

 Severely Eroded Spot

 Sinkhole

 Slide or Slip

 Sodic Spot

 Spoil Area

 Stony Spot

 Very Stony Spot

 Wet Spot

 Other

 Special Line Features

Water Features

 Streams and Canals

Transportation

 Rails

 Interstate Highways

 US Routes

 Major Roads

 Local Roads

Background

 Aerial Photography

MAP INFORMATION

The soil surveys that comprise your AOI were mapped at 1:20,000.

Warning: Soil Map may not be valid at this scale.

Enlargement of maps beyond the scale of mapping can cause misunderstanding of the detail of mapping and accuracy of soil line placement. The maps do not show the small areas of contrasting soils that could have been shown at a more detailed scale.

Please rely on the bar scale on each map sheet for map measurements.

Source of Map: Natural Resources Conservation Service
 Web Soil Survey URL:
 Coordinate System: Web Mercator (EPSG:3857)

Maps from the Web Soil Survey are based on the Web Mercator projection, which preserves direction and shape but distorts distance and area. A projection that preserves area, such as the Albers equal-area conic projection, should be used if more accurate calculations of distance or area are required.

This product is generated from the USDA-NRCS certified data as of the version date(s) listed below.

Soil Survey Area: Benton County Area, Washington
 Survey Area Data: Version 19, Aug 29, 2023

Soil map units are labeled (as space allows) for map scales 1:50,000 or larger.

Date(s) aerial images were photographed: Jun 26, 2022—Jun 27, 2022

The orthophoto or other base map on which the soil lines were compiled and digitized probably differs from the background imagery displayed on these maps. As a result, some minor shifting of map unit boundaries may be evident.

Map Unit Legend

Map Unit Symbol	Map Unit Name	Acres in AOI	Percent of AOI
QuE	Quincy loamy sand, 0 to 30 percent	17.8	100.0%
Totals for Area of Interest		17.8	100.0%

Map Unit Descriptions

The map units delineated on the detailed soil maps in a soil survey represent the soils or miscellaneous areas in the survey area. The map unit descriptions, along with the maps, can be used to determine the composition and properties of a unit.

A map unit delineation on a soil map represents an area dominated by one or more major kinds of soil or miscellaneous areas. A map unit is identified and named according to the taxonomic classification of the dominant soils. Within a taxonomic class there are precisely defined limits for the properties of the soils. On the landscape, however, the soils are natural phenomena, and they have the characteristic variability of all natural phenomena. Thus, the range of some observed properties may extend beyond the limits defined for a taxonomic class. Areas of soils of a single taxonomic class rarely, if ever, can be mapped without including areas of other taxonomic classes. Consequently, every map unit is made up of the soils or miscellaneous areas for which it is named and some minor components that belong to taxonomic classes other than those of the major soils.

Most minor soils have properties similar to those of the dominant soil or soils in the map unit, and thus they do not affect use and management. These are called noncontrasting, or similar, components. They may or may not be mentioned in a particular map unit description. Other minor components, however, have properties and behavioral characteristics divergent enough to affect use or to require different management. These are called contrasting, or dissimilar, components. They generally are in small areas and could not be mapped separately because of the scale used. Some small areas of strongly contrasting soils or miscellaneous areas are identified by a special symbol on the maps. If included in the database for a given area, the contrasting minor components are identified in the map unit descriptions along with some characteristics of each. A few areas of minor components may not have been observed, and consequently they are not mentioned in the descriptions, especially where the pattern was so complex that it was impractical to make enough observations to identify all the soils and miscellaneous areas on the landscape.

The presence of minor components in a map unit in no way diminishes the usefulness or accuracy of the data. The objective of mapping is not to delineate pure taxonomic classes but rather to separate the landscape into landforms or landform segments that have similar use and management requirements. The delineation of such segments on the map provides sufficient information for the development of resource plans. If intensive use of small areas is planned, however, onsite investigation is needed to define and locate the soils and miscellaneous areas.

Custom Soil Resource Report

An identifying symbol precedes the map unit name in the map unit descriptions. Each description includes general facts about the unit and gives important soil properties and qualities.

Soils that have profiles that are almost alike make up a *soil series*. Except for differences in texture of the surface layer, all the soils of a series have major horizons that are similar in composition, thickness, and arrangement.

Soils of one series can differ in texture of the surface layer, slope, stoniness, salinity, degree of erosion, and other characteristics that affect their use. On the basis of such differences, a soil series is divided into *soil phases*. Most of the areas shown on the detailed soil maps are phases of soil series. The name of a soil phase commonly indicates a feature that affects use or management. For example, Alpha silt loam, 0 to 2 percent slopes, is a phase of the Alpha series.

Some map units are made up of two or more major soils or miscellaneous areas. These map units are complexes, associations, or undifferentiated groups.

A *complex* consists of two or more soils or miscellaneous areas in such an intricate pattern or in such small areas that they cannot be shown separately on the maps. The pattern and proportion of the soils or miscellaneous areas are somewhat similar in all areas. Alpha-Beta complex, 0 to 6 percent slopes, is an example.

An *association* is made up of two or more geographically associated soils or miscellaneous areas that are shown as one unit on the maps. Because of present or anticipated uses of the map units in the survey area, it was not considered practical or necessary to map the soils or miscellaneous areas separately. The pattern and relative proportion of the soils or miscellaneous areas are somewhat similar. Alpha-Beta association, 0 to 2 percent slopes, is an example.

An *undifferentiated group* is made up of two or more soils or miscellaneous areas that could be mapped individually but are mapped as one unit because similar interpretations can be made for use and management. The pattern and proportion of the soils or miscellaneous areas in a mapped area are not uniform. An area can be made up of only one of the major soils or miscellaneous areas, or it can be made up of all of them. Alpha and Beta soils, 0 to 2 percent slopes, is an example.

Some surveys include *miscellaneous areas*. Such areas have little or no soil material and support little or no vegetation. Rock outcrop is an example.

Benton County Area, Washington

QuE—Quincy loamy sand, 0 to 30 percent

Map Unit Setting

National map unit symbol: 2bd5
Elevation: 200 to 4,500 feet
Mean annual precipitation: 6 to 12 inches
Mean annual air temperature: 46 to 54 degrees F
Frost-free period: 100 to 200 days
Farmland classification: Not prime farmland

Map Unit Composition

Quincy and similar soils: 90 percent
Estimates are based on observations, descriptions, and transects of the mapunit.

Description of Quincy

Setting

Landform: Terraces
Parent material: Eolian sands

Typical profile

H1 - 0 to 9 inches: loamy sand
H2 - 9 to 60 inches: loamy fine sand

Properties and qualities

Slope: 0 to 30 percent
Depth to restrictive feature: More than 80 inches
Drainage class: Excessively drained
Capacity of the most limiting layer to transmit water (Ksat): High to very high (5.95 to 19.98 in/hr)
Depth to water table: More than 80 inches
Frequency of flooding: None
Frequency of ponding: None
Calcium carbonate, maximum content: 3 percent
Maximum salinity: Nonsaline to very slightly saline (0.0 to 2.0 mmhos/cm)
Available water supply, 0 to 60 inches: Moderate (about 6.1 inches)

Interpretive groups

Land capability classification (irrigated): 6e
Land capability classification (nonirrigated): 4e
Hydrologic Soil Group: A
Ecological site: R007XY140WA - Sands
Hydric soil rating: No

References

- American Association of State Highway and Transportation Officials (AASHTO). 2004. Standard specifications for transportation materials and methods of sampling and testing. 24th edition.
- American Society for Testing and Materials (ASTM). 2005. Standard classification of soils for engineering purposes. ASTM Standard D2487-00.
- Cowardin, L.M., V. Carter, F.C. Golet, and E.T. LaRoe. 1979. Classification of wetlands and deep-water habitats of the United States. U.S. Fish and Wildlife Service FWS/OBS-79/31.
- Federal Register. July 13, 1994. Changes in hydric soils of the United States.
- Federal Register. September 18, 2002. Hydric soils of the United States.
- Hurt, G.W., and L.M. Vasilas, editors. Version 6.0, 2006. Field indicators of hydric soils in the United States.
- National Research Council. 1995. Wetlands: Characteristics and boundaries.
- Soil Survey Division Staff. 1993. Soil survey manual. Soil Conservation Service. U.S. Department of Agriculture Handbook 18. http://www.nrcs.usda.gov/wps/portal/nrcs/detail/national/soils/?cid=nrcs142p2_054262
- Soil Survey Staff. 1999. Soil taxonomy: A basic system of soil classification for making and interpreting soil surveys. 2nd edition. Natural Resources Conservation Service, U.S. Department of Agriculture Handbook 436. http://www.nrcs.usda.gov/wps/portal/nrcs/detail/national/soils/?cid=nrcs142p2_053577
- Soil Survey Staff. 2010. Keys to soil taxonomy. 11th edition. U.S. Department of Agriculture, Natural Resources Conservation Service. http://www.nrcs.usda.gov/wps/portal/nrcs/detail/national/soils/?cid=nrcs142p2_053580
- Tiner, R.W., Jr. 1985. Wetlands of Delaware. U.S. Fish and Wildlife Service and Delaware Department of Natural Resources and Environmental Control, Wetlands Section.
- United States Army Corps of Engineers, Environmental Laboratory. 1987. Corps of Engineers wetlands delineation manual. Waterways Experiment Station Technical Report Y-87-1.
- United States Department of Agriculture, Natural Resources Conservation Service. National forestry manual. http://www.nrcs.usda.gov/wps/portal/nrcs/detail/soils/home/?cid=nrcs142p2_053374
- United States Department of Agriculture, Natural Resources Conservation Service. National range and pasture handbook. <http://www.nrcs.usda.gov/wps/portal/nrcs/detail/national/landuse/rangepasture/?cid=stelprdb1043084>

Custom Soil Resource Report

United States Department of Agriculture, Natural Resources Conservation Service. National soil survey handbook, title 430-VI. http://www.nrcs.usda.gov/wps/portal/nrcs/detail/soils/scientists/?cid=nrcs142p2_054242

United States Department of Agriculture, Natural Resources Conservation Service. 2006. Land resource regions and major land resource areas of the United States, the Caribbean, and the Pacific Basin. U.S. Department of Agriculture Handbook 296. http://www.nrcs.usda.gov/wps/portal/nrcs/detail/national/soils/?cid=nrcs142p2_053624

United States Department of Agriculture, Soil Conservation Service. 1961. Land capability classification. U.S. Department of Agriculture Handbook 210. http://www.nrcs.usda.gov/Internet/FSE_DOCUMENTS/nrcs142p2_052290.pdf



USGS The National Map: Orthoimagery. Data refreshed December, 2021.

Powered by Esri

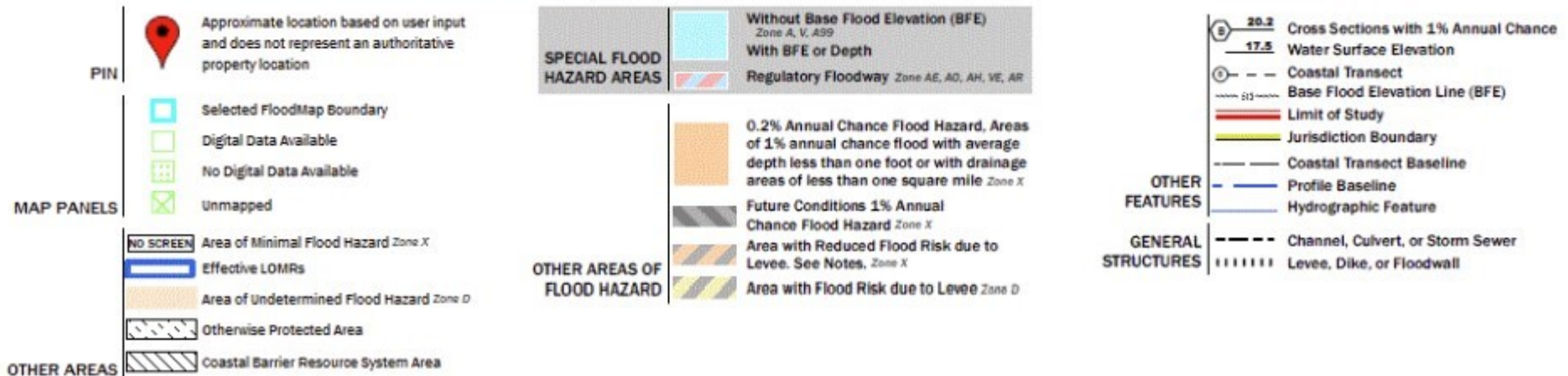

APPENDIX E

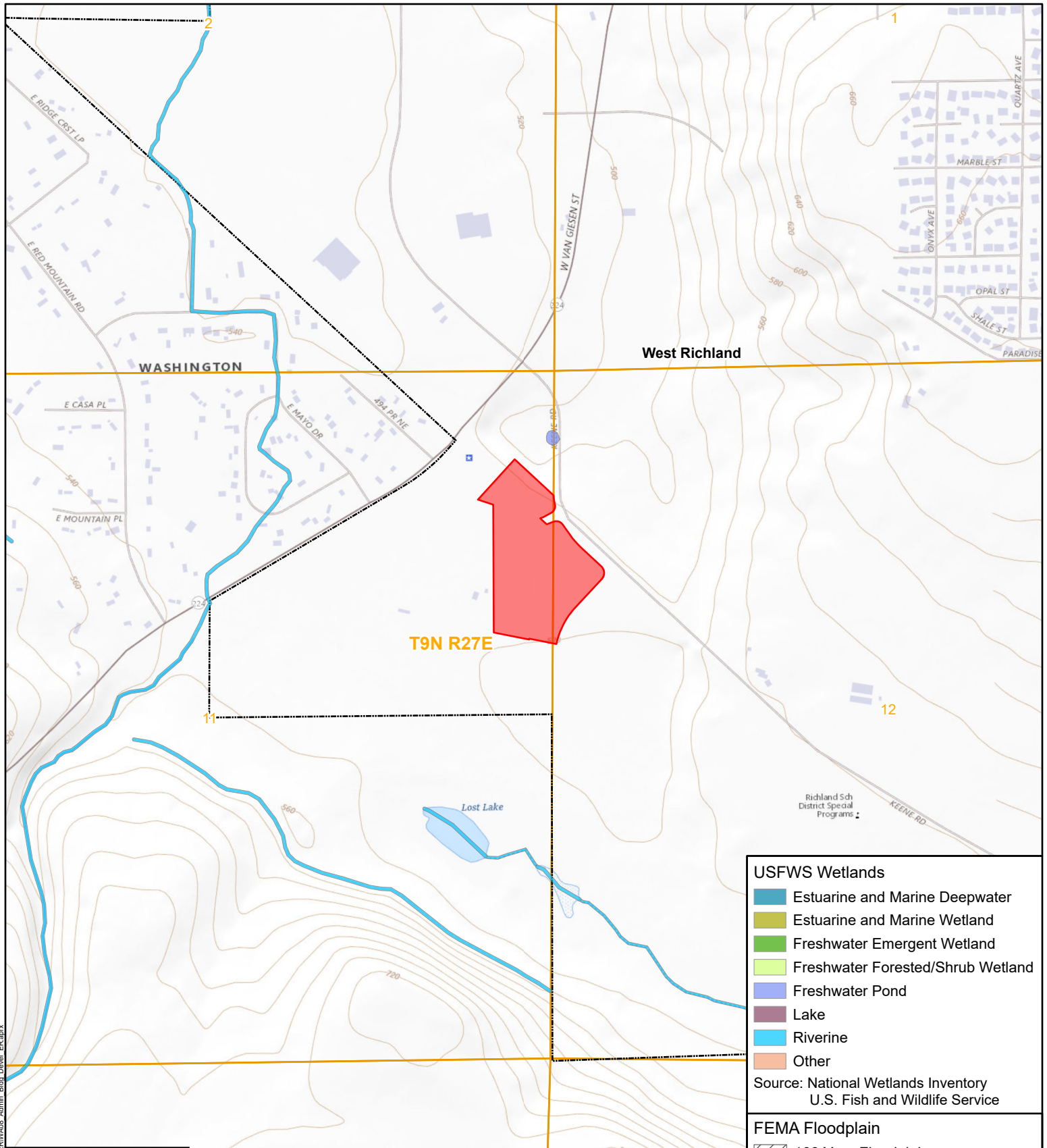

T9N R27E Section 11,12
 Quadrangle: Benton City
 County: Benton

Source: USGS The National Map: National Boundaries Dataset, 3DEP Elevation Program, Geographic Names Information System, National Hydrography Dataset, National Land Cover Database, National Structures Dataset, and National Transportation Dataset; USGS Global Ecosystems; U.S. Census Bureau TIGER/Line data; USFS Road Data; Natural Earth Data; U.S. Department of State Humanitarian Information Unit; and NOAA National Centers for Environmental Information, U.S. Coastal Relief Model. Data refreshed April, 2023.

- USFWS Wetlands**
- Estuarine and Marine Deepwater
 - Estuarine and Marine Wetland
 - Freshwater Emergent Wetland
 - Freshwater Forested/Shrub Wetland
 - Freshwater Pond
 - Lake
 - Riverine
 - Other
- Source: National Wetlands Inventory
 U.S. Fish and Wildlife Service

- FEMA Floodplain**
- 100 Year-Floodplain
- Source: FEMA map service or digitized from FEMA FIRM panels

- Area of Potential Effects
- City Limits
- Section
- Township
- County

Toth & Associates
 1550 E REPUBLIC RD
 SPRINGFIELD, MO 65804
 Ph. 417-888-0645
 Fax: 417-888-0657
 www.tothassociates.com

 DISCLAIMER: This map is for illustrative purposes and should only be used as such.
 Map by: mgaines Date: 1/15/2024

BENTON RURAL ELECTRIC ASSOCIATION
 BENTON, WASHINGTON
 WASHINGTON 08, BENTON
New Headquarters Site

Wetlands Exhibit 0 1,000 Feet

O:\Washington\WA08\GIS\ArcGIS Pro\WA08_Admin_Bldg_ER\WA08_Admin_Bldg_Dev\ER.aprx

APPENDIX F



United States Department of the Interior



FISH AND WILDLIFE SERVICE
Washington Fish And Wildlife Office
510 Desmond Drive Se, Suite 102
Lacey, WA 98503-1263
Phone: (360) 753-9440 Fax: (360) 753-9405

In Reply Refer To:
Project Code: 2024-0037849
Project Name: Admin Building

08/07/2024 11:59:23 UTC

Subject: List of threatened and endangered species that may occur in your proposed project location or may be affected by your proposed project

To Whom It May Concern:

The enclosed species list identifies threatened, endangered, proposed and candidate species, as well as proposed and final designated critical habitat, that may occur within the boundary of your proposed project and/or may be affected by your proposed project. The species list fulfills the requirements of the U.S. Fish and Wildlife Service (Service) under section 7(c) of the Endangered Species Act (Act) of 1973, as amended (16 U.S.C. 1531 *et seq.*).

New information based on updated surveys, changes in the abundance and distribution of species, changed habitat conditions, or other factors could change this list. Please feel free to contact us if you need more current information or assistance regarding the potential impacts to federally proposed, listed, and candidate species and federally designated and proposed critical habitat. Please note that under 50 CFR 402.12(e) of the regulations implementing section 7 of the Act, the accuracy of this species list should be verified after 90 days. This verification can be completed formally or informally as desired. The Service recommends that verification be completed by visiting the IPaC website at regular intervals during project planning and implementation for updates to species lists and information. An updated list may be requested through the IPaC system by completing the same process used to receive the enclosed list.

The purpose of the Act is to provide a means whereby threatened and endangered species and the ecosystems upon which they depend may be conserved. Under sections 7(a)(1) and 7(a)(2) of the Act and its implementing regulations (50 CFR 402 *et seq.*), Federal agencies are required to utilize their authorities to carry out programs for the conservation of threatened and endangered species and to determine whether projects may affect threatened and endangered species and/or designated critical habitat.

A Biological Assessment is required for construction projects (or other undertakings having similar physical impacts) that are major Federal actions significantly affecting the quality of the human environment as defined in the National Environmental Policy Act (42 U.S.C. 4332(2)(c)). For projects other than major construction activities, the Service suggests that a biological

evaluation similar to a Biological Assessment be prepared to determine whether the project may affect listed or proposed species and/or designated or proposed critical habitat. Recommended contents of a Biological Assessment are described at 50 CFR 402.12.

If a Federal agency determines, based on the Biological Assessment or biological evaluation, that listed species and/or designated critical habitat may be affected by the proposed project, the agency is required to consult with the Service pursuant to 50 CFR 402. In addition, the Service recommends that candidate species, proposed species and proposed critical habitat be addressed within the consultation. More information on the regulations and procedures for section 7 consultation, including the role of permit or license applicants, can be found in the "Endangered Species Consultation Handbook" at:

<https://www.fws.gov/sites/default/files/documents/endangered-species-consultation-handbook.pdf>

Migratory Birds: In addition to responsibilities to protect threatened and endangered species under the Endangered Species Act (ESA), there are additional responsibilities under the Migratory Bird Treaty Act (MBTA) and the Bald and Golden Eagle Protection Act (BGEPA) to protect native birds from project-related impacts. Any activity, intentional or unintentional, resulting in take of migratory birds, including eagles, is prohibited unless otherwise permitted by the U.S. Fish and Wildlife Service (50 C.F.R. Sec. 10.12 and 16 U.S.C. Sec. 668(a)). For more information regarding these Acts, see <https://www.fws.gov/program/migratory-bird-permit/what-we-do>.

The MBTA has no provision for allowing take of migratory birds that may be unintentionally killed or injured by otherwise lawful activities. It is the responsibility of the project proponent to comply with these Acts by identifying potential impacts to migratory birds and eagles within applicable NEPA documents (when there is a federal nexus) or a Bird/Eagle Conservation Plan (when there is no federal nexus). Proponents should implement conservation measures to avoid or minimize the production of project-related stressors or minimize the exposure of birds and their resources to the project-related stressors. For more information on avian stressors and recommended conservation measures, see <https://www.fws.gov/library/collections/threats-birds>.

In addition to MBTA and BGEPA, Executive Order 13186: *Responsibilities of Federal Agencies to Protect Migratory Birds*, obligates all Federal agencies that engage in or authorize activities that might affect migratory birds, to minimize those effects and encourage conservation measures that will improve bird populations. Executive Order 13186 provides for the protection of both migratory birds and migratory bird habitat. For information regarding the implementation of Executive Order 13186, please visit <https://www.fws.gov/partner/council-conservation-migratory-birds>.

We appreciate your concern for threatened and endangered species. The Service encourages Federal agencies to include conservation of threatened and endangered species into their project planning to further the purposes of the Act. Please include the Consultation Code in the header of this letter with any request for consultation or correspondence about your project that you submit to our office.

Attachment(s):

- Official Species List

OFFICIAL SPECIES LIST

This list is provided pursuant to Section 7 of the Endangered Species Act, and fulfills the requirement for Federal agencies to "request of the Secretary of the Interior information whether any species which is listed or proposed to be listed may be present in the area of a proposed action".

This species list is provided by:

Washington Fish And Wildlife Office

510 Desmond Drive Se, Suite 102

Lacey, WA 98503-1263

(360) 753-9440

PROJECT SUMMARY

Project Code: 2024-0037849
Project Name: Admin Building
Project Type: New Constr - Above Ground
Project Description: Above ground
Project Location:

The approximate location of the project can be viewed in Google Maps: <https://www.google.com/maps/@46.2821989,-119.38882384021679,14z>



Counties: Benton County, Washington

ENDANGERED SPECIES ACT SPECIES

There is a total of 4 threatened, endangered, or candidate species on this species list.

Species on this list should be considered in an effects analysis for your project and could include species that exist in another geographic area. For example, certain fish may appear on the species list because a project could affect downstream species.

IPaC does not display listed species or critical habitats under the sole jurisdiction of NOAA Fisheries¹, as USFWS does not have the authority to speak on behalf of NOAA and the Department of Commerce.

See the "Critical habitats" section below for those critical habitats that lie wholly or partially within your project area under this office's jurisdiction. Please contact the designated FWS office if you have questions.

-
1. [NOAA Fisheries](#), also known as the National Marine Fisheries Service (NMFS), is an office of the National Oceanic and Atmospheric Administration within the Department of Commerce.

MAMMALS

NAME	STATUS
Gray Wolf <i>Canis lupus</i> Population: U.S.A.: All of AL, AR, CA, CO, CT, DE, FL, GA, IA, IN, IL, KS, KY, LA, MA, MD, ME, MI, MO, MS, NC, ND, NE, NH, NJ, NV, NY, OH, OK, PA, RI, SC, SD, TN, TX, VA, VT, WI, and WV; and portions of AZ, NM, OR, UT, and WA. Mexico. There is final critical habitat for this species. Species profile: https://ecos.fws.gov/ecp/species/4488	Endangered

BIRDS

NAME	STATUS
Yellow-billed Cuckoo <i>Coccyzus americanus</i> Population: Western U.S. DPS There is final critical habitat for this species. Your location does not overlap the critical habitat. Species profile: https://ecos.fws.gov/ecp/species/3911	Threatened

FISHES

NAME	STATUS
Bull Trout <i>Salvelinus confluentus</i> Population: U.S.A., coterminous, lower 48 states There is final critical habitat for this species. Your location does not overlap the critical habitat. Species profile: https://ecos.fws.gov/ecp/species/8212	Threatened

INSECTS

NAME	STATUS
Monarch Butterfly <i>Danaus plexippus</i> No critical habitat has been designated for this species. Species profile: https://ecos.fws.gov/ecp/species/9743	Candidate

CRITICAL HABITATS

THERE ARE NO CRITICAL HABITATS WITHIN YOUR PROJECT AREA UNDER THIS OFFICE'S JURISDICTION.

YOU ARE STILL REQUIRED TO DETERMINE IF YOUR PROJECT(S) MAY HAVE EFFECTS ON ALL ABOVE LISTED SPECIES.

IPAC USER CONTACT INFORMATION

Agency: Rural Utilities Service
Name: Kathrine Alvarez
Address: 1550 East Republic Road
City: Springfield
State: MO
Zip: 65804
Email: kalvarez@tothassociates.com
Phone: 4178880645



United States Department of the Interior



FISH AND WILDLIFE SERVICE
Washington Fish And Wildlife Office
510 Desmond Drive Se, Suite 102
Lacey, WA 98503-1263
Phone: (360) 753-9440 Fax: (360) 753-9405

In Reply Refer To:
Project Code: 2024-0037849
Project Name: Admin Building

January 18, 2024

Subject: List of threatened and endangered species that may occur in your proposed project location or may be affected by your proposed project

To Whom It May Concern:

The enclosed species list identifies threatened, endangered, proposed and candidate species, as well as proposed and final designated critical habitat, that may occur within the boundary of your proposed project and/or may be affected by your proposed project. The species list fulfills the requirements of the U.S. Fish and Wildlife Service (Service) under section 7(c) of the Endangered Species Act (Act) of 1973, as amended (16 U.S.C. 1531 *et seq.*).

New information based on updated surveys, changes in the abundance and distribution of species, changed habitat conditions, or other factors could change this list. Please feel free to contact us if you need more current information or assistance regarding the potential impacts to federally proposed, listed, and candidate species and federally designated and proposed critical habitat. Please note that under 50 CFR 402.12(e) of the regulations implementing section 7 of the Act, the accuracy of this species list should be verified after 90 days. This verification can be completed formally or informally as desired. The Service recommends that verification be completed by visiting the IPaC website at regular intervals during project planning and implementation for updates to species lists and information. An updated list may be requested through the IPaC system by completing the same process used to receive the enclosed list.

The purpose of the Act is to provide a means whereby threatened and endangered species and the ecosystems upon which they depend may be conserved. Under sections 7(a)(1) and 7(a)(2) of the Act and its implementing regulations (50 CFR 402 *et seq.*), Federal agencies are required to utilize their authorities to carry out programs for the conservation of threatened and endangered species and to determine whether projects may affect threatened and endangered species and/or designated critical habitat.

A Biological Assessment is required for construction projects (or other undertakings having similar physical impacts) that are major Federal actions significantly affecting the quality of the human environment as defined in the National Environmental Policy Act (42 U.S.C. 4332(2) (c)). For projects other than major construction activities, the Service suggests that a biological

evaluation similar to a Biological Assessment be prepared to determine whether the project may affect listed or proposed species and/or designated or proposed critical habitat. Recommended contents of a Biological Assessment are described at 50 CFR 402.12.

If a Federal agency determines, based on the Biological Assessment or biological evaluation, that listed species and/or designated critical habitat may be affected by the proposed project, the agency is required to consult with the Service pursuant to 50 CFR 402. In addition, the Service recommends that candidate species, proposed species and proposed critical habitat be addressed within the consultation. More information on the regulations and procedures for section 7 consultation, including the role of permit or license applicants, can be found in the "Endangered Species Consultation Handbook" at:

<https://www.fws.gov/sites/default/files/documents/endangered-species-consultation-handbook.pdf>

Migratory Birds: In addition to responsibilities to protect threatened and endangered species under the Endangered Species Act (ESA), there are additional responsibilities under the Migratory Bird Treaty Act (MBTA) and the Bald and Golden Eagle Protection Act (BGEPA) to protect native birds from project-related impacts. Any activity, intentional or unintentional, resulting in take of migratory birds, including eagles, is prohibited unless otherwise permitted by the U.S. Fish and Wildlife Service (50 C.F.R. Sec. 10.12 and 16 U.S.C. Sec. 668(a)). For more information regarding these Acts, see <https://www.fws.gov/program/migratory-bird-permit/what-we-do>.

The MBTA has no provision for allowing take of migratory birds that may be unintentionally killed or injured by otherwise lawful activities. It is the responsibility of the project proponent to comply with these Acts by identifying potential impacts to migratory birds and eagles within applicable NEPA documents (when there is a federal nexus) or a Bird/Eagle Conservation Plan (when there is no federal nexus). Proponents should implement conservation measures to avoid or minimize the production of project-related stressors or minimize the exposure of birds and their resources to the project-related stressors. For more information on avian stressors and recommended conservation measures, see <https://www.fws.gov/library/collections/threats-birds>.

In addition to MBTA and BGEPA, Executive Order 13186: *Responsibilities of Federal Agencies to Protect Migratory Birds*, obligates all Federal agencies that engage in or authorize activities that might affect migratory birds, to minimize those effects and encourage conservation measures that will improve bird populations. Executive Order 13186 provides for the protection of both migratory birds and migratory bird habitat. For information regarding the implementation of Executive Order 13186, please visit <https://www.fws.gov/partner/council-conservation-migratory-birds>.

We appreciate your concern for threatened and endangered species. The Service encourages Federal agencies to include conservation of threatened and endangered species into their project planning to further the purposes of the Act. Please include the Consultation Code in the header of this letter with any request for consultation or correspondence about your project that you submit to our office.

Attachment(s):

- Official Species List

OFFICIAL SPECIES LIST

This list is provided pursuant to Section 7 of the Endangered Species Act, and fulfills the requirement for Federal agencies to "request of the Secretary of the Interior information whether any species which is listed or proposed to be listed may be present in the area of a proposed action".

This species list is provided by:

Washington Fish And Wildlife Office

510 Desmond Drive Se, Suite 102

Lacey, WA 98503-1263

(360) 753-9440

PROJECT SUMMARY

Project Code: 2024-0037849
Project Name: Admin Building
Project Type: New Constr - Above Ground
Project Description: Above ground
Project Location:

The approximate location of the project can be viewed in Google Maps: <https://www.google.com/maps/@46.2821989,-119.38882384021679,14z>



Counties: Benton County, Washington

ENDANGERED SPECIES ACT SPECIES

There is a total of 4 threatened, endangered, or candidate species on this species list.

Species on this list should be considered in an effects analysis for your project and could include species that exist in another geographic area. For example, certain fish may appear on the species list because a project could affect downstream species.

IPaC does not display listed species or critical habitats under the sole jurisdiction of NOAA Fisheries¹, as USFWS does not have the authority to speak on behalf of NOAA and the Department of Commerce.

See the "Critical habitats" section below for those critical habitats that lie wholly or partially within your project area under this office's jurisdiction. Please contact the designated FWS office if you have questions.

1. [NOAA Fisheries](#), also known as the National Marine Fisheries Service (NMFS), is an office of the National Oceanic and Atmospheric Administration within the Department of Commerce.

MAMMALS

NAME	STATUS
Gray Wolf <i>Canis lupus</i> Population: U.S.A.: All of AL, AR, CA, CO, CT, DE, FL, GA, IA, IN, IL, KS, KY, LA, MA, MD, ME, MI, MO, MS, NC, ND, NE, NH, NJ, NV, NY, OH, OK, PA, RI, SC, SD, TN, TX, VA, VT, WI, and WV; and portions of AZ, NM, OR, UT, and WA. Mexico. There is final critical habitat for this species. Species profile: https://ecos.fws.gov/ecp/species/4488	Endangered

BIRDS

NAME	STATUS
Yellow-billed Cuckoo <i>Coccyzus americanus</i> Population: Western U.S. DPS There is final critical habitat for this species. Your location does not overlap the critical habitat. Species profile: https://ecos.fws.gov/ecp/species/3911	Threatened

FISHES

NAME	STATUS
Bull Trout <i>Salvelinus confluentus</i> Population: U.S.A., coterminous, lower 48 states There is final critical habitat for this species. Your location does not overlap the critical habitat. Species profile: https://ecos.fws.gov/ecp/species/8212	Threatened

INSECTS

NAME	STATUS
Monarch Butterfly <i>Danaus plexippus</i> No critical habitat has been designated for this species. Species profile: https://ecos.fws.gov/ecp/species/9743	Candidate

CRITICAL HABITATS

THERE ARE NO CRITICAL HABITATS WITHIN YOUR PROJECT AREA UNDER THIS OFFICE'S JURISDICTION.

YOU ARE STILL REQUIRED TO DETERMINE IF YOUR PROJECT(S) MAY HAVE EFFECTS ON ALL ABOVE LISTED SPECIES.

IPAC USER CONTACT INFORMATION

Agency: Rural Utilities Service
Name: Kathrine Alvarez
Address: 1550 East Republic Road
City: Springfield
State: MO
Zip: 65804
Email: kalvarez@tothassociates.com
Phone: 4178880645



Species Results

BCR(s): 9-GREAT_BASIN
State(s): WA



American Coot
Fulica americana

Global: 7,100,000
Continental U.S. & Canada:
5,500,000

BCRBCC Non Breeding: 101



Alpha Code

Physical Details

*Alpha Code*¹: AMCO

*Weight*²: 600 - 700 g

*Length*²: 39.4 - 42.9 cm

Habitat

Population Information

*Habitat Category*²: Lakes and Ponds

*Global Population*⁴: 7,100,000

*Primary Breeding Habitat*⁴: Wetlands, Freshwater Marsh

*% Population Estimate USA & Canada*⁴: 77.46%

Lower 95% Bound USA & Canada³: Not yet available

Upper 95% Bound USA & Canada³: Not yet available

*Continental Population Trend*⁴: Moderate to large decrease

*Regional Population Trend*⁴: Not yet available

*% BCR Population*³: Not yet available

Lower 95% Bound BCR³: Not yet available

Upper 95% Bound BCR³: Not yet available

% State Population (USA only)³: Not yet available

Lower 95% Bound State³: Not yet available

Upper 95% Bound State³: Not yet available

Biology

Conservation Status

Food Category²: Plants

Behavior Category²: Surface Dive

Nesting Category²: Floating

Incubation Period²: 23 - 25 days

Clutch Size²: 8 - 12 eggs

Number of Broods²: 1 - 2

Egg description²: Buff, pinkish buff or buff-gray speckled with dark brown, purplish brown, or black.

Egg length²: 4.3 - 5.5 cm

Egg width²: 2 - 3.7 cm

Breeding time-frame - Start⁵: 1-May

Breeding time-frame - Stop⁵: 31-Jul

Continental Importance⁴: Not yet available

Half Life⁴: Not yet available

Federally Threatened⁶: No

Federally Endangered⁶: No

State Threatened⁷: Not applicable

State Endangered⁷: Not applicable

Migratory Bird Treaty Act⁸: Listed

Bird of Conservation Concern (BCC)⁹: Yes

BCC Rangewide in Continental US; and/or PR and VI or HI and Pacific Islands^{9,10}: Yes - ssp. americana only

BCRs where BCC Breeding⁹: Not applicable

BCRs where BCC Non-breeding⁹: 101

[More information on BCR's](#)

Phenology Graph

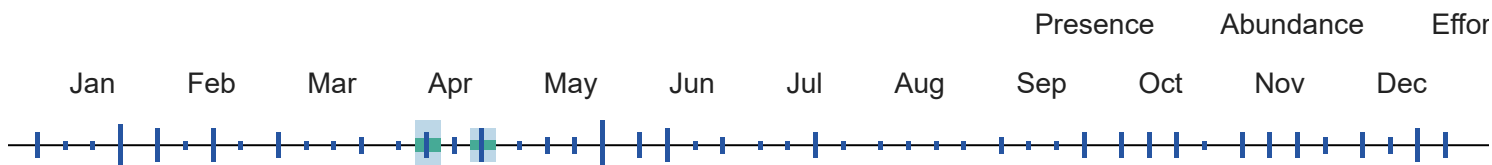

¹⁰ When the value for this field is "No", the bird is a BCC species in only certain BCRs.



American Crow
Corvus

Global: 29,000,000
Continental U.S. & Canada:
29,000,000

Common



brachyrhynchos

Alpha Code

Physical Details

Alpha Code¹: AMCR

Weight²: 316 - 620 g

Length²: 40 - 53 cm

Habitat

Population Information

*Habitat Category*²: Open Woodlands

*Global Population*⁴: 29,000,000

*Primary Breeding Habitat*⁴: Open Country, Habitat Mosaic

*% Population Estimate USA & Canada*⁴: 100.00%
 Lower 95% Bound USA & Canada³: 26,000,000
 Upper 95% Bound USA & Canada³: 30,000,000

*Continental Population Trend*⁴: Small or uncertain decrease

*Regional Population Trend*⁴: Not yet available

*% BCR Population*³: BCR 9 - 1.55%
 Lower 95% Bound BCR³: BCR 9 - 320,000
 Upper 95% Bound BCR³: BCR 9 - 610,000

*% State Population (USA only)*³: WA - 1.00%
 Lower 95% Bound State³: WA - 190,000
 Upper 95% Bound State³: WA - 420,000

Biology

Conservation Status

*Food Category*²: Omnivore

*Continental Importance*⁴: Not yet available

*Behavior Category*²: Ground Forager

*Half Life*⁴: Not yet available

*Nesting Category*²: Tree

*Federally Threatened*⁶: No

*Incubation Period*²: 16 - 18 days

*Federally Endangered*⁶: No

*Clutch Size*²: 3 - 9 eggs

*State Threatened*⁷: Not applicable

*Number of Broods*²: 1 - 2

*State Endangered*⁷: Not applicable

*Egg description*²: Pale bluish-green to olive green with blotches of brown and gray toward the large end.

*Migratory Bird Treaty Act*⁸: Listed

*Egg length*²: 3.6 - 4.7 cm

*Bird of Conservation Concern (BCC)*⁹: No

*Egg width*²: 2.6 - 3.1 cm

BCC Rangewide in Continental US; and/or PR and VI or HI and Pacific Islands^{9,10}: Not applicable

*Breeding time-frame - Start*⁵: Not yet available

*BCRs where BCC Breeding*⁹: Not applicable

*Breeding time-frame - Stop*⁵: Not yet available

*BCRs where BCC Non-breeding*⁹: Not applicable

[More information on BCR's](#)

Phenology Graph

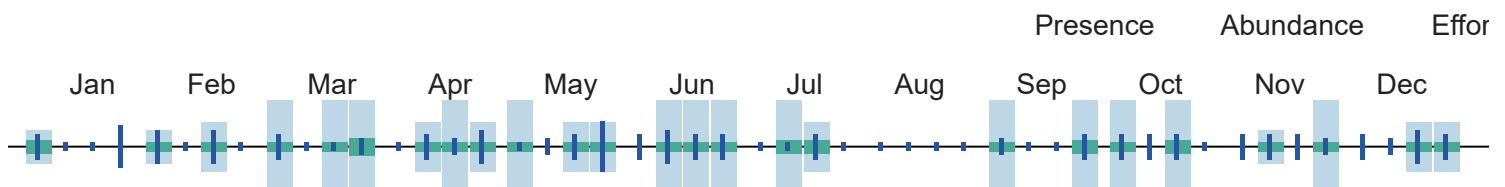

¹⁰ When the value for this field is "No", the bird is a BCC species in only certain BCRs.

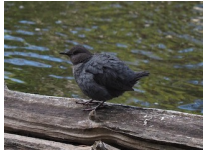

**American
Dipper**
*Cinclus
mexicanus*

Global: 160,000
Continental U.S. & Canada:
150,000

State Threatened: SD
BCRBCC Breeding: 15,17



Alpha Code

*Alpha Code*¹: AMDI

Physical Details

*Weight*²: 43 - 67 g

*Length*²: 14 - 20 cm

Habitat

*Habitat Category*²: Rivers and Streams

*Primary Breeding Habitat*⁴: Wetlands, Lakes and Rivers % *Population Estimate USA & Canada*⁴: 93.75%

Lower 95% Bound USA & Canada³: 110,000

Upper 95% Bound USA & Canada³: 200,000

*Continental Population Trend*⁴: Small or uncertain decrease

*Regional Population Trend*⁴: Not yet available

% *BCR Population*³: BCR 9 - 7.50%

Lower 95% Bound BCR³: BCR 9 - 5,000

Upper 95% Bound BCR³: BCR 9 - 21,000

% *State Population (USA only)*³: WA - 8.75%

Lower 95% Bound State³: WA - 4,600

Upper 95% Bound State³: WA - 29,000

Biology

*Food Category*²: Aquatic invertebrates

*Behavior Category*²: Surface Dive

*Nesting Category*²: Cliff

*Incubation Period*²: 14 - 17 days

*Clutch Size*²: 4 - 5 eggs

*Number of Broods*²: 1 - 2

*Egg description*²: White.

*Egg length*²: 2.3 - 2.8 cm

*Egg width*²: 1.7 - 1.9 cm

Conservation Status

*Continental Importance*⁴: Not yet available

*Half Life*⁴: Not yet available

*Federally Threatened*⁶: No

*Federally Endangered*⁶: No

*State Threatened*⁷: SD

*State Endangered*⁷: Not applicable

*Migratory Bird Treaty Act*⁸: Listed

*Bird of Conservation Concern (BCC)*⁹: Yes

BCC Rangewide in Continental US; and/or PR and VI or HI and Pacific Islands^{9,10}: No

Breeding time-frame - Start⁵: 21-Mar

BCRs where BCC Breeding⁹: 15,17

Breeding time-frame - Stop⁵: 21-Aug

BCRs where BCC Non-breeding⁹: Not applicable

[More information on BCR's](#)

Phenology Graph

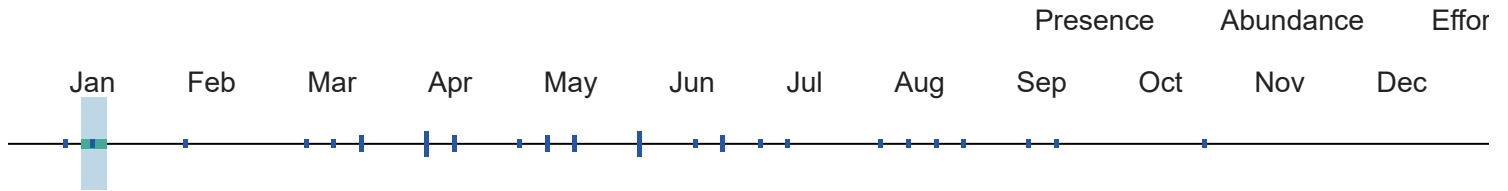

¹⁰ When the value for this field is "No", the bird is a BCC species in only certain BCRs.



American Goldfinch
Spinus tristis

Global: 44,000,000
Continental U.S. & Canada:
44,000,000

Common



Alpha Code

Alpha Code¹: AMGO

Physical Details

Weight²: 11 - 20 g

Length²: 11 - 13 cm

Habitat

Habitat Category²: Open Woodlands

Primary Breeding Habitat⁴: Open Country, Habitat Mosaic

Population Information

Global Population⁴: 44,000,000

% Population Estimate USA & Canada⁴: 100.00%
Lower 95% Bound USA & Canada³: 42,000,000
Upper 95% Bound USA & Canada³: 47,000,000

Continental Population Trend⁴: Small or uncertain decrease

Regional Population Trend⁴: Not yet available

% BCR Population³: BCR 9 - 2.27%
Lower 95% Bound BCR³: BCR 9 - 720,000
Upper 95% Bound BCR³: BCR 9 - 1,300,000

% State Population (USA only)³: WA - 2.73%
Lower 95% Bound State³: WA - 780,000
Upper 95% Bound State³: WA - 1,700,000

Biology

Food Category²: Seeds

Conservation Status

Continental Importance⁴: Not yet available

*Behavior Category*²: Foliage Gleaner

*Half Life*⁴: Not yet available

*Nesting Category*²: Shrub

*Federally Threatened*⁶: No

*Incubation Period*²: 12 - 14 days

*Federally Endangered*⁶: No

*Clutch Size*²: 2 - 7 eggs

*State Threatened*⁷: Not applicable

*Number of Broods*²: 1 - 2

*State Endangered*⁷: Not applicable

*Egg description*²: Pale bluish white, sometimes with small faint brown spots around large end.

*Migratory Bird Treaty Act*⁸: Listed

*Egg length*²: 1.62 - 1.69 cm

*Bird of Conservation Concern (BCC)*⁹: No

*Egg width*²: 1.22 - 1.28 cm

BCC Rangewide in Continental US; and/or PR and VI or HI and Pacific Islands^{9,10}: Not applicable

*Breeding time-frame - Start*⁵: Not yet available

*BCRs where BCC Breeding*⁹: Not applicable

*Breeding time-frame - Stop*⁵: Not yet available

*BCRs where BCC Non-breeding*⁹: Not applicable

[More information on BCR's](#)

Phenology Graph

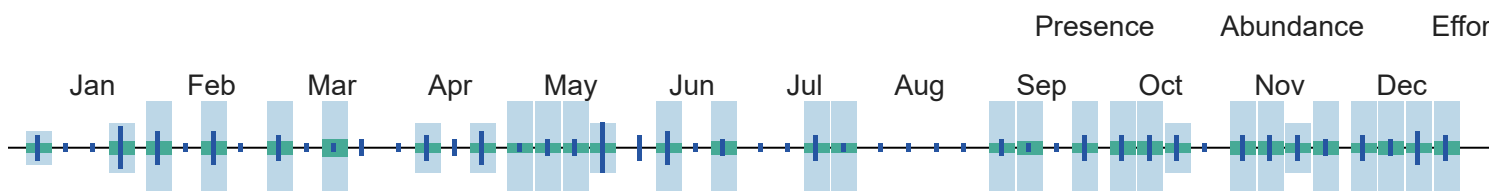

¹⁰ When the value for this field is "No", the bird is a BCC species in only certain BCRs.



American Kestrel
Falco sparverius

Global: 9,200,000
Continental U.S. & Canada:
2,800,000

State Threatened: NJ

State Endangered: DE

BCRBCC Breeding: 25,27,31

Alpha Code

*Alpha Code*¹: AMKE

Physical Details

*Weight*²: 80 - 165 g

*Length*²: 22 - 31 cm

Habitat

*Habitat Category*²: Grasslands

*Primary Breeding Habitat*⁴: Open Country, Habitat Mosaic

Population Information

*Global Population*⁴: 9,200,000

*% Population Estimate USA & Canada*⁴: 30.43%
*Lower 95% Bound USA & Canada*³: 2,600,000
*Upper 95% Bound USA & Canada*³: 3,100,000

*Continental Population Trend*⁴: Moderate to large decrease

*Regional Population Trend*⁴: Not yet available

*% BCR Population*³: BCR 9 - 4.35%
 Lower 95% Bound BCR³: BCR 9 - 300,000
 Upper 95% Bound BCR³: BCR 9 - 560,000

*% State Population (USA only)*³: WA - 0.70%
 Lower 95% Bound State³: WA - 36,000
 Upper 95% Bound State³: WA - 100,000

Biology

*Food Category*²: Small Animals
*Behavior Category*²: Aerial Dive (ground/talons)
*Nesting Category*²: Cavity
*Incubation Period*²: 26 - 32 days
*Clutch Size*²: 4 - 5 eggs
*Number of Broods*²: 1 - 2
*Egg description*²: White to yellowish or light reddish-brown, mottled with violet-magenta, gray, or brown.
*Egg length*²: 3 - 3.8 cm
*Egg width*²: 2.4 - 2.8 cm
*Breeding time-frame - Start*⁵: 1-Apr
*Breeding time-frame - Stop*⁵: 31-Aug

Conservation Status

*Continental Importance*⁴: Not yet available
*Half Life*⁴: Not yet available
*Federally Threatened*⁶: No
*Federally Endangered*⁶: No
*State Threatened*⁷: NJ
*State Endangered*⁷: DE
*Migratory Bird Treaty Act*⁸: Listed
*Bird of Conservation Concern (BCC)*⁹: Yes
BCC Rangewide in Continental US; and/or PR and VI or HI and Pacific Islands^{9,10}: No - ssp. paulus only
*BCRs where BCC Breeding*⁹: 25,27,31
*BCRs where BCC Non-breeding*⁹: Not applicable

[More information on BCR's](#)

Phenology Graph

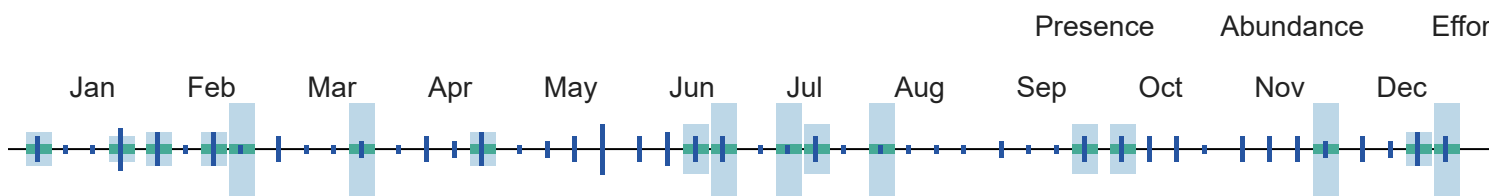

¹⁰ When the value for this field is "No", the bird is a BCC species in only certain BCRs.

American Pipit

Global: 20,000,000
 Continental U.S. & Canada:
 18,000,000

Common





*Anthus
rubescens*

Alpha Code

*Alpha Code*¹: AMPI

Habitat

*Habitat Category*²: Tundra

*Primary Breeding Habitat*⁴: Tundra, Alpine

Biology

*Food Category*²: Insects

*Behavior Category*²: Ground Forager

*Nesting Category*²: Ground

*Incubation Period*²: Not yet available

*Clutch Size*²: 3 - 7 eggs

*Number of Broods*²: Not yet available

*Egg description*²: Whitish with dense dark brown spotting.

*Egg length*²: Not yet available

*Egg width*²: Not yet available

*Breeding time-frame - Start*⁵: Not yet available

*Breeding time-frame - Stop*⁵: Not yet available

Physical Details

*Weight*²: 19 - 26 g

*Length*²: 14 - 17 cm

Population Information

*Global Population*⁴: 20,000,000

*% Population Estimate USA & Canada*⁴: 90.00%

Lower 95% Bound USA & Canada³: 18,000,000

Upper 95% Bound USA & Canada³: 18,000,000

*Continental Population Trend*⁴: Small or uncertain decrease

*Regional Population Trend*⁴: Not yet available

*% BCR Population*³: BCR 9 - 0.00%

Lower 95% Bound BCR³: BCR 9 - 0

Upper 95% Bound BCR³: BCR 9 - 1,900

*% State Population (USA only)*³: WA - 0.00%

Lower 95% Bound State³: WA - 0

Upper 95% Bound State³: WA - 2,800

Conservation Status

*Continental Importance*⁴: Common Bird in Steep Decline

*Half Life*⁴: Not yet available

*Federally Threatened*⁶: No

*Federally Endangered*⁶: No

*State Threatened*⁷: Not applicable

*State Endangered*⁷: Not applicable

*Migratory Bird Treaty Act*⁸: Listed

*Bird of Conservation Concern (BCC)*⁹: No

BCC Rangewide in Continental US; and/or PR and VI or HI and Pacific Islands^{9,10}: Not applicable

*BCRs where BCC Breeding*⁹: Not applicable

*BCRs where BCC Non-breeding*⁹: Not applicable

[More information on BCR's](#)

Phenology Graph

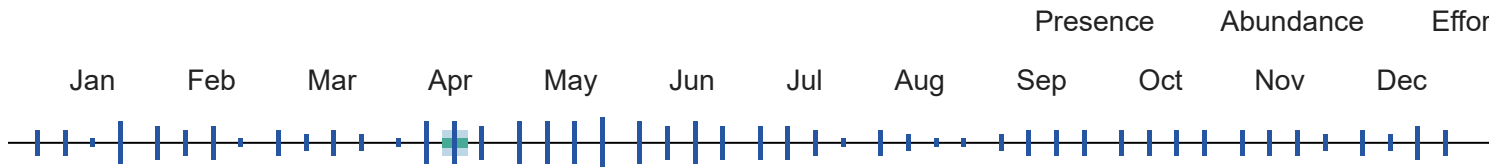

¹⁰ When the value for this field is "No", the bird is a BCC species in only certain BCRs.



American Robin
Turdus migratorius

Global: 370,000,000
Continental U.S. & Canada:
370,000,000

Common



Alpha Code

*Alpha Code*¹: AMRO

Habitat

*Habitat Category*²: Open Woodlands

*Primary Breeding Habitat*⁴: Forests, Temperate Generalist

Biology

*Food Category*²: Insects

*Behavior Category*²: Ground Forager

*Nesting Category*²: Tree

*Incubation Period*²: 12 - 14 days

*Clutch Size*²: 3 - 5 eggs

Physical Details

*Weight*²: 77 - 85 g

*Length*²: 20 - 28 cm

Population Information

*Global Population*⁴: 370,000,000

*% Population Estimate USA & Canada*⁴: 100.00%

Lower 95% Bound USA & Canada³: 340,000,000

Upper 95% Bound USA & Canada³: 390,000,000

*Continental Population Trend*⁴: Small or uncertain decrease

*Regional Population Trend*⁴: Not yet available

*% BCR Population*³: BCR 9 - 3.51%

Lower 95% Bound BCR³: BCR 9 - 9,400,000

Upper 95% Bound BCR³: BCR 9 - 17,000,000

*% State Population (USA only)*³: WA - 2.05%

Lower 95% Bound State³: WA - 5,200,000

Upper 95% Bound State³: WA - 11,000,000

Conservation Status

*Continental Importance*⁴: Not yet available

*Half Life*⁴: Not yet available

*Federally Threatened*⁶: No

*Federally Endangered*⁶: No

*State Threatened*⁷: Not applicable

Number of Broods²: 1 - 3

Egg description²: Sky blue or blue-green and unmarked.

Egg length²: 2.8 - 3 cm

Egg width²: 2.1 cm

Breeding time-frame - Start⁵: Not yet available

Breeding time-frame - Stop⁵: Not yet available

State Endangered⁷: Not applicable

Migratory Bird Treaty Act⁸: Listed

Bird of Conservation Concern (BCC)⁹: No

BCC Rangeswide in Continental US; and/or PR and VI or HI and Pacific Islands^{9,10}: Not applicable

BCRs where BCC Breeding⁹: Not applicable

BCRs where BCC Non-breeding⁹: Not applicable

[More information on BCR's](#)

Phenology Graph

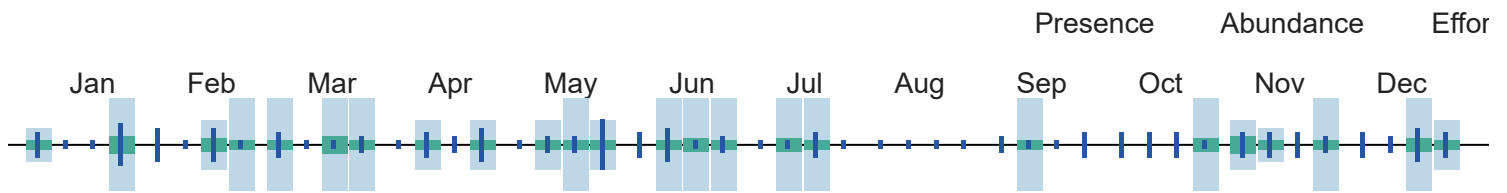

¹⁰ When the value for this field is "No", the bird is a BCC species in only certain BCRs.



American Tree Sparrow
Spizelloides arborea

Global: 26,000,000
Continental U.S. & Canada:
26,000,000

Common



Alpha Code

Alpha Code¹: ATSP

Physical Details

Weight²: 13 - 28 g

Length²: 14 cm

Habitat

Habitat Category²: Open Woodlands

Primary Breeding Habitat⁴: Tundra, Arctic

Population Information

Global Population⁴: 26,000,000

% Population Estimate USA & Canada⁴: 100.00%

Lower 95% Bound USA & Canada³: 20,000,000

Upper 95% Bound USA & Canada³: 36,000,000

Continental Population Trend⁴: Significant large decrease

Regional Population Trend⁴: Not yet available

% BCR Population³: Not yet available

Lower 95% Bound BCR³: Not yet available

Upper 95% Bound BCR³: Not yet available

% State Population (USA only)³: Not yet available

Lower 95% Bound State³: Not yet available

Upper 95% Bound State³: Not yet available

Biology

Conservation Status

- Food Category²: Seeds
- Behavior Category²: Ground Forager
- Nesting Category²: Ground
- Incubation Period²: Not yet available
- Clutch Size²: 4 - 6 eggs
- Number of Broods²: Not yet available
- Egg description²: Pale blue with reddish speckling.
- Egg length²: Not yet available
- Egg width²: Not yet available
- Breeding time-frame - Start⁵: Not yet available
- Breeding time-frame - Stop⁵: Not yet available

- Continental Importance⁴: Common Bird in Steep Decline
- Half Life⁴: Not yet available
- Federally Threatened⁶: No
- Federally Endangered⁶: No
- State Threatened⁷: Not applicable
- State Endangered⁷: Not applicable
- Migratory Bird Treaty Act⁸: Listed
- Bird of Conservation Concern (BCC)⁹: No
- BCC Rangewide in Continental US; and/or PR and VI or HI and Pacific Islands^{9,10}: Not applicable
- BCRs where BCC Breeding⁹: Not applicable
- BCRs where BCC Non-breeding⁹: Not applicable

[More information on BCR's](#)

Phenology Graph

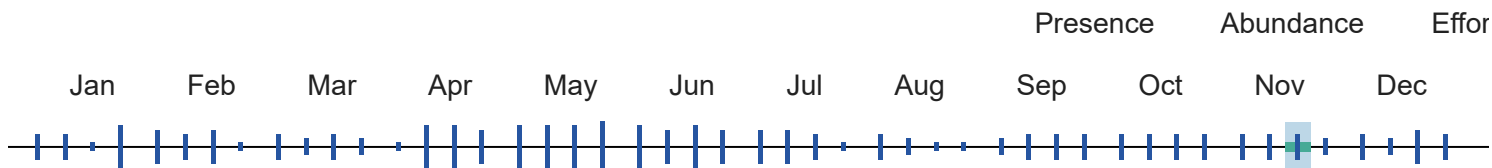

¹⁰ When the value for this field is "No", the bird is a BCC species in only certain BCRs.



American White Pelican
Pelecanus erythrorhynchos

Global: 450,000
Continental U.S. & Canada: 410,000

State Endangered: [WA]
BCRBCC Breeding: 9



Alpha Code

Physical Details

*Alpha Code*¹: AWPE*Weight*²: 4500 - 9000 g*Length*²: 127 - 165 cm**Habitat****Population Information***Habitat Category*²: Lakes and Ponds*Global Population*⁴: 450,000*Primary Breeding Habitat*⁴: Wetlands, Lakes and Rivers % *Population Estimate USA & Canada*⁴: 91.11%Lower 95% Bound USA & Canada³: Not yet availableUpper 95% Bound USA & Canada³: Not yet available*Continental Population Trend*⁴: Significant large increase*Regional Population Trend*⁴: Not yet available% *BCR Population*³: Not yet availableLower 95% Bound BCR³: Not yet availableUpper 95% Bound BCR³: Not yet available% *State Population (USA only)*³: Not yet availableLower 95% Bound State³: Not yet availableUpper 95% Bound State³: Not yet available**Biology****Conservation Status***Food Category*²: Fish*Continental Importance*⁴: Not yet available*Behavior Category*²: Dabbler*Half Life*⁴: Not yet available*Nesting Category*²: Ground*Federally Threatened*⁶: No*Incubation Period*²: Not yet available*Federally Endangered*⁶: No*Clutch Size*²: Not yet available*State Threatened*⁷: Not applicable*Number of Broods*²: Not yet available*State Endangered*⁷: |WA|*Egg description*²: Uniform chalky white, rough to the touch, becoming smooth and discolored over time.*Migratory Bird Treaty Act*⁸: Listed*Bird of Conservation Concern (BCC)*⁹: Yes*Egg length*²: 8.3 - 9.5 cm*BCC Rangewide in Continental US; and/or PR and VI or HI and Pacific Islands*^{9,10}: No*Egg width*²: 5.2 - 5.5 cm*Breeding time-frame - Start*⁵: 1-Apr*BCRs where BCC Breeding*⁹: 9*Breeding time-frame - Stop*⁵: 31-Aug*BCRs where BCC Non-breeding*⁹: Not applicable[More information on BCR's](#)**Phenology Graph**

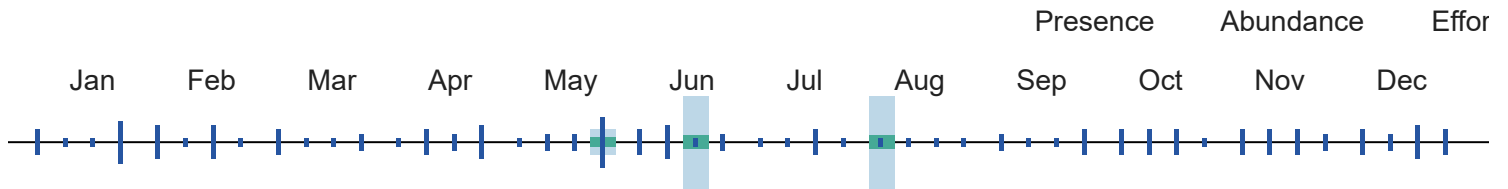

¹⁰ When the value for this field is "No", the bird is a BCC species in only certain BCRs.

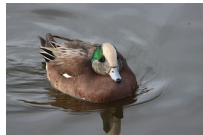

American Wigeon
Mareca americana

Global: 2,700,000
Continental U.S. & Canada:
2,700,000

Common



Alpha Code

*Alpha Code*¹: AMWI

Physical Details

*Weight*²: 540 - 1330 g

*Length*²: 42 - 59 cm

Habitat

*Habitat Category*²: Lakes and Ponds

*Primary Breeding Habitat*⁴: Wetlands, Seasonally Wet Grasslands

Population Information

*Global Population*⁴: 2,700,000

*% Population Estimate USA & Canada*⁴: 100.00%
*Lower 95% Bound USA & Canada*³: Not yet available

*Upper 95% Bound USA & Canada*³: Not yet available

*Continental Population Trend*⁴: Small or uncertain decrease

*Regional Population Trend*⁴: Not yet available

*% BCR Population*³: Not yet available
*Lower 95% Bound BCR*³: Not yet available
*Upper 95% Bound BCR*³: Not yet available

*% State Population (USA only)*³: Not yet available
*Lower 95% Bound State*³: Not yet available
*Upper 95% Bound State*³: Not yet available

Biology

*Food Category*²: Plants

*Behavior Category*²: Dabbler

*Nesting Category*²: Ground

*Incubation Period*²: 22 - 28 days

*Clutch Size*²: 3 - 13 eggs

Conservation Status

*Continental Importance*⁴: Not yet available

*Half Life*⁴: Not yet available

*Federally Threatened*⁶: No

*Federally Endangered*⁶: No

*State Threatened*⁷: Not applicable

*Number of Broods*²: 1

*Egg description*²: Creamy white.

*Egg length*²: 5.1 - 5.5 cm

*Egg width*²: 3.7 - 3.8 cm

*Breeding time-frame - Start*⁵: Not yet available

*Breeding time-frame - Stop*⁵: Not yet available

*State Endangered*⁷: Not applicable

*Migratory Bird Treaty Act*⁸: Listed

*Bird of Conservation Concern (BCC)*⁹: No

BCC Rangewide in Continental US; and/or PR and VI or HI and Pacific Islands^{9,10}: Not applicable

*BCRs where BCC Breeding*⁹: Not applicable

*BCRs where BCC Non-breeding*⁹: Not applicable

[More information on BCR's](#)

Phenology Graph

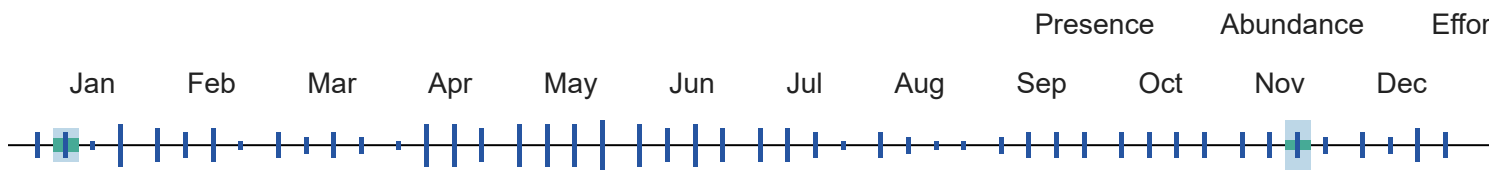

¹⁰ When the value for this field is "No", the bird is a BCC species in only certain BCRs.

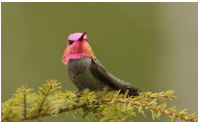

Anna's

Global: 9,600,000
Continental U.S. & Canada:
8,800,000

Common

^

Hummingbird
Calypte anna

Alpha Code

*Alpha Code*¹: ANHU

Physical Details

*Weight*²: 3 - 6 g

*Length*²: 10 cm

Habitat

*Habitat Category*²: Open Woodlands

*Primary Breeding Habitat*⁴: Aridlands, Chaparral

Population Information

*Global Population*⁴: 9,600,000

*% Population Estimate USA & Canada*⁴: 91.67%

Lower 95% Bound USA & Canada³: 4,900,000

Upper 95% Bound USA & Canada³: 17,000,000

*Continental Population Trend*⁴: Significant large increase

*Regional Population Trend*⁴: Not yet available

% BCR Population³: BCR 9 - 1.15%
 Lower 95% Bound BCR³: BCR 9 - 21,000
 Upper 95% Bound BCR³: BCR 9 - 290,000

% State Population (USA only)³: WA - 1.15%
 Lower 95% Bound State³: WA - 31,000
 Upper 95% Bound State³: WA - 300,000

Biology

Food Category²: Nectar
Behavior Category²: Hovering
Nesting Category²: Tree
Incubation Period²: 16 days
Clutch Size²: 2 eggs
Number of Broods²: 2 - 3
Egg description²: White.
Egg length²: 1.2 - 1.4 cm
Egg width²: 0.8 - 0.9 cm
Breeding time-frame - Start⁵: Not yet available
Breeding time-frame - Stop⁵: Not yet available

Conservation Status

Continental Importance⁴: Not yet available
Half Life⁴: Not yet available
Federally Threatened⁶: No
Federally Endangered⁶: No
State Threatened⁷: Not applicable
State Endangered⁷: Not applicable
Migratory Bird Treaty Act⁸: Listed
Bird of Conservation Concern (BCC)⁹: No
BCC Rangewide in Continental US; and/or PR and VI or HI and Pacific Islands^{9,10}: Not applicable
BCRs where BCC Breeding⁹: Not applicable
BCRs where BCC Non-breeding⁹: Not applicable
[More information on BCR's](#)

Phenology Graph

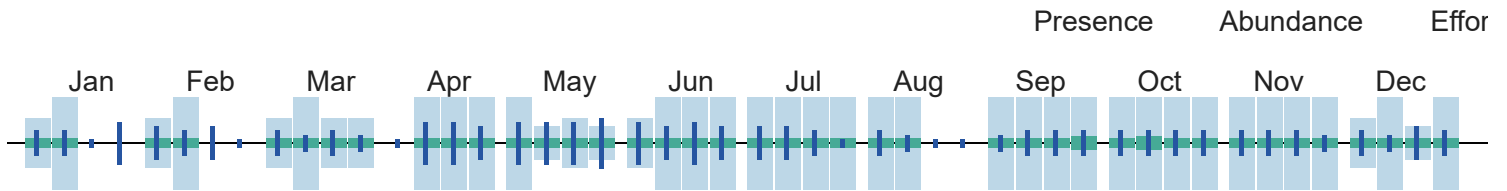

¹⁰ When the value for this field is "No", the bird is a BCC species in only certain BCRs.



Bank Swallow
Riparia riparia

Global: 29,000,000
 Continental U.S. & Canada:
 7,900,000

State Threatened: CA



Alpha Code

Physical Details

*Alpha Code*¹: BANS*Weight*²: 10.2 - 18.8 g*Length*²: 12 - 14 cm**Habitat****Population Information***Habitat Category*²: Lakes and Ponds*Global Population*⁴: 29,000,000*Primary Breeding Habitat*⁴: Wetlands Aerial, Lakes and Rivers*% Population Estimate USA & Canada*⁴: 27.24%Lower 95% Bound USA & Canada³: 6,100,000Upper 95% Bound USA & Canada³: 11,000,000*Continental Population Trend*⁴: Significant large decrease*Regional Population Trend*⁴: Not yet available*% BCR Population*³: BCR 9 - 3.79%Lower 95% Bound BCR³: BCR 9 - 530,000Upper 95% Bound BCR³: BCR 9 - 2,000,000*% State Population (USA only)*³: WA - 1.28%Lower 95% Bound State³: WA - 150,000Upper 95% Bound State³: WA - 730,000**Biology****Conservation Status***Food Category*²: Insects*Continental Importance*⁴: Common Bird in Steep Decline*Behavior Category*²: Aerial Forager*Half Life*⁴: Not yet available*Nesting Category*²: Burrow*Federally Threatened*⁶: No*Incubation Period*²: 13 - 15 days*Federally Endangered*⁶: No*Clutch Size*²: 3 - 5 eggs*State Threatened*⁷: CA*Number of Broods*²: 1 - 2*State Endangered*⁷: Not applicable*Egg description*²: White.*Migratory Bird Treaty Act*⁸: Listed*Egg length*²: 1.7 - 2 cm*Bird of Conservation Concern (BCC)*⁹: No*Egg width*²: 1.2 - 1.4 cm*BCC Rangewide in Continental US; and/or PR and VI or HI and Pacific Islands*^{9,10}: Not applicable*Breeding time-frame - Start*⁵: 10-Apr*BCRs where BCC Breeding*⁹: Not applicable*Breeding time-frame - Stop*⁵: 25-Aug*BCRs where BCC Non-breeding*⁹: Not applicable[More information on BCR's](#)**Phenology Graph**

Presence

Abundance

Effort

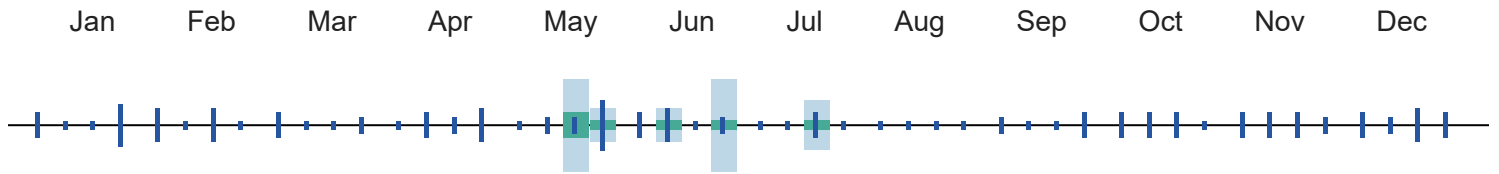

¹⁰ When the value for this field is "No", the bird is a BCC species in only certain BCRs.



Barn Owl
Tyto alba

Global: 3,600,000
Continental U.S. & Canada:
130,000

State Threatened: OH

State Endangered: CT, RI, IA, MI



Alpha Code

*Alpha Code*¹: BANO

Physical Details

*Weight*²: 400 - 700 g

*Length*²: 32 - 40 cm

Habitat

*Habitat Category*²: Grasslands

*Primary Breeding Habitat*⁴: Open Country, Habitat Mosaic

Population Information

*Global Population*⁴: 3,600,000

*% Population Estimate USA & Canada*⁴: 3.61%
*Lower 95% Bound USA & Canada*³: 82,000
*Upper 95% Bound USA & Canada*³: 190,000

*Continental Population Trend*⁴: Significant large increase

*Regional Population Trend*⁴: Not yet available

*% BCR Population*³: BCR 9 - 0.53%
*Lower 95% Bound BCR*³: BCR 9 - 5,000
*Upper 95% Bound BCR*³: BCR 9 - 40,000

*% State Population (USA only)*³: WA - 0.07%
*Lower 95% Bound State*³: WA - 0
*Upper 95% Bound State*³: WA - 6,500

Biology

*Food Category*²: Mammals

*Behavior Category*²: Aerial Dive (ground/talons)

*Nesting Category*²: Building

*Incubation Period*²: 29 - 34 days

*Clutch Size*²: 2 - 18 eggs

*Number of Broods*²: 1 - 3

Conservation Status

*Continental Importance*⁴: Not yet available

*Half Life*⁴: Not yet available

*Federally Threatened*⁶: No

*Federally Endangered*⁶: No

*State Threatened*⁷: OH

*State Endangered*⁷: CT, RI, IA, MI

*Egg description*²: Dull white, often dirtied by the nest.

*Migratory Bird Treaty Act*⁸: Listed

*Egg length*²: 3.9 - 4.4 cm

*Bird of Conservation Concern (BCC)*⁹: No

*Egg width*²: 3.1 - 3.4 cm

BCC Rangewide in Continental US; and/or PR and VI or HI and Pacific Islands^{9,10}: Not applicable

*Breeding time-frame - Start*⁵: 1-Jan

*BCRs where BCC Breeding*⁹: Not applicable

*Breeding time-frame - Stop*⁵: 31-Dec

*BCRs where BCC Non-breeding*⁹: Not applicable

[More information on BCR's](#)

Phenology Graph

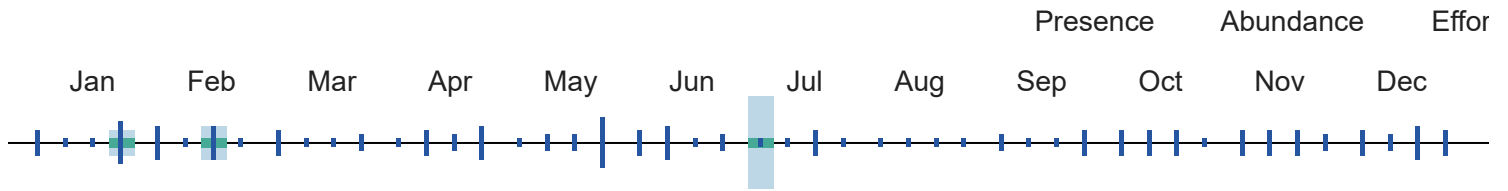

¹⁰ When the value for this field is "No", the bird is a BCC species in only certain BCRs.



Barn Swallow
Hirundo rustica

Global: 190,000,000
Continental U.S. & Canada:
47,000,000

Common



Alpha Code

*Alpha Code*¹: BARS

Habitat

*Habitat Category*²: Grasslands

*Primary Breeding Habitat*⁴: Open Country Aerial, Habitat Mosaic

Physical Details

*Weight*²: 17 - 20 g

*Length*²: 15 - 19 cm

Population Information

*Global Population*⁴: 190,000,000

*% Population Estimate USA & Canada*⁴: 24.74%

Lower 95% Bound USA & Canada³: 43,000,000

Upper 95% Bound USA & Canada³: 50,000,000

*Continental Population Trend*⁴: Moderate to large decrease

*Regional Population Trend*⁴: Not yet available

*% BCR Population*³: BCR 9 - 1.00%

Lower 95% Bound BCR³: BCR 9 - 1,300,000

Upper 95% Bound BCR³: BCR 9 - 2,700,000

% State Population (USA only)³: WA - 0.51%
 Lower 95% Bound State³: WA - 600,000
 Upper 95% Bound State³: WA - 1,500,000

Biology

*Food Category*²: Insects
*Behavior Category*²: Aerial Forager
*Nesting Category*²: Building
*Incubation Period*²: 12 - 17 days
*Clutch Size*²: 3 - 7 eggs
*Number of Broods*²: 1 - 2
*Egg description*²: Creamy or pinkish white, spotted with brown, lavender, and gray.
*Egg length*²: 1.6 - 2.1 cm
*Egg width*²: 1.2 - 1.5 cm
*Breeding time-frame - Start*⁵: Not yet available
*Breeding time-frame - Stop*⁵: Not yet available

Conservation Status

*Continental Importance*⁴: Not yet available
*Half Life*⁴: Not yet available
*Federally Threatened*⁶: No
*Federally Endangered*⁶: No
*State Threatened*⁷: Not applicable
*State Endangered*⁷: Not applicable
*Migratory Bird Treaty Act*⁸: Listed
*Bird of Conservation Concern (BCC)*⁹: No
BCC Rangewide in Continental US; and/or PR and VI or HI and Pacific Islands^{9,10}: Not applicable
*BCRs where BCC Breeding*⁹: Not applicable
*BCRs where BCC Non-breeding*⁹: Not applicable

[More information on BCR's](#)

Phenology Graph

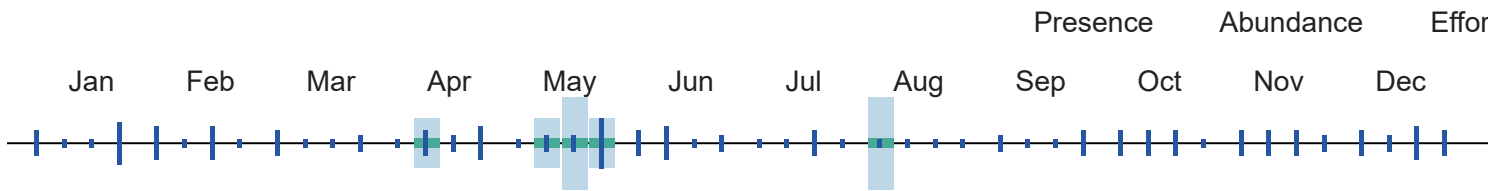

¹⁰ When the value for this field is "No", the bird is a BCC species in only certain BCRs.



Belted Kingfisher
Megaceryle alcyon

Global: 1,800,000
 Continental U.S. & Canada:
 1,800,000

BCRBCC Breeding: 13



Alpha Code

*Alpha Code*¹: BEKI

Physical Details

*Weight*²: 140 - 170 g
*Length*²: 28 - 35 cm

Habitat

Population Information

*Habitat Category*²: Lakes and Ponds

*Global Population*⁴: 1,800,000

*Primary Breeding Habitat*⁴: Wetlands, Generalist

*% Population Estimate USA & Canada*⁴: 100.00%
 Lower 95% Bound USA & Canada³: 1,600,000
 Upper 95% Bound USA & Canada³: 2,200,000

*Continental Population Trend*⁴: Moderate to large decrease

*Regional Population Trend*⁴: Not yet available

*% BCR Population*³: BCR 9 - 1.78%
 Lower 95% Bound BCR³: BCR 9 - 19,000
 Upper 95% Bound BCR³: BCR 9 - 49,000

*% State Population (USA only)*³: WA - 1.61%
 Lower 95% Bound State³: WA - 18,000
 Upper 95% Bound State³: WA - 45,000

Biology

Conservation Status

*Food Category*²: Fish

*Continental Importance*⁴: Not yet available

*Behavior Category*²: Aerial Dive (water)

*Half Life*⁴: Not yet available

*Nesting Category*²: Burrow

*Federally Threatened*⁶: No

*Incubation Period*²: 22 - 24 days

*Federally Endangered*⁶: No

*Clutch Size*²: 5 - 8 eggs

*State Threatened*⁷: Not applicable

*Number of Broods*²: 1 - 2

*State Endangered*⁷: Not applicable

*Egg description*²: Pure white, smooth, and glossy.

*Migratory Bird Treaty Act*⁸: Listed

*Egg length*²: 3 - 3.7 cm

*Bird of Conservation Concern (BCC)*⁹: Yes

*Egg width*²: 2.5 - 2.9 cm

BCC Rangewide in Continental US; and/or PR and VI or HI and Pacific Islands^{9,10}: No

*Breeding time-frame - Start*⁵: 15-Mar

*BCRs where BCC Breeding*⁹: 13

*Breeding time-frame - Stop*⁵: 25-Jul

*BCRs where BCC Non-breeding*⁹: Not applicable

[More information on BCR's](#)

Phenology Graph

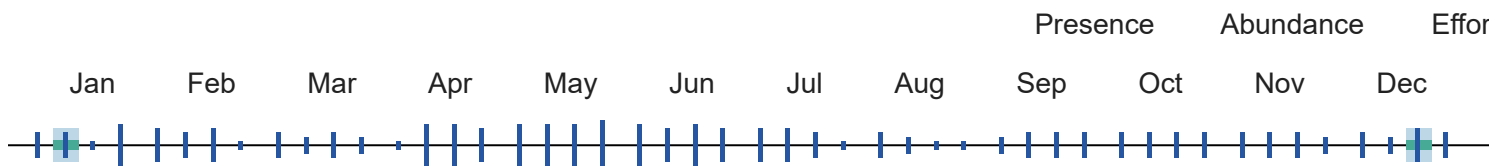

¹⁰ When the value for this field is "No", the bird is a BCC species in only certain BCRs.



**Bewick's
Wren**
*Thryomanes
bewickii*

Global: 7,900,000
Continental U.S. & Canada:
4,600,000

State Endangered: MS, TN, SC

BCRBCC Breeding: 24,25



Alpha Code

*Alpha Code*¹: BEWR

Physical Details

*Weight*²: 8 - 12 g

*Length*²: 13 cm

Habitat

*Habitat Category*²: Open Woodlands

*Primary Breeding Habitat*⁴: Aridlands, Desert Scrub

Population Information

*Global Population*⁴: 7,900,000

*% Population Estimate USA & Canada*⁴: 58.23%
*Lower 95% Bound USA & Canada*³: 3,600,000
*Upper 95% Bound USA & Canada*³: 5,700,000

*Continental Population Trend*⁴: Small or uncertain decrease

*Regional Population Trend*⁴: Not yet available

*% BCR Population*³: BCR 9 - 1.23%
*Lower 95% Bound BCR*³: BCR 9 - 56,000
*Upper 95% Bound BCR*³: BCR 9 - 160,000

*% State Population (USA only)*³: WA - 0.70%
*Lower 95% Bound State*³: WA - 30,000
*Upper 95% Bound State*³: WA - 95,000

Biology

*Food Category*²: Insects

*Behavior Category*²: Foliage Gleaner

*Nesting Category*²: Cavity

*Incubation Period*²: 14 - 16 days

*Clutch Size*²: 3 - 8 eggs

*Number of Broods*²: 1 - 3

*Egg description*²: White with reddish-brown or purplish spots.

*Egg length*²: 1.5 - 1.9 cm

*Egg width*²: 1.2 - 1.4 cm

Conservation Status

*Continental Importance*⁴: Not yet available

*Half Life*⁴: Not yet available

*Federally Threatened*⁶: No

*Federally Endangered*⁶: No

*State Threatened*⁷: Not applicable

*State Endangered*⁷: MS, TN, SC

*Migratory Bird Treaty Act*⁸: Listed

*Bird of Conservation Concern (BCC)*⁹: Yes

BCC Rangewide in Continental US; and/or PR and VI or HI and Pacific Islands^{9,10}: No - ssp. bewickii only

Breeding time-frame - Start⁵: 15-Apr

BCRs where BCC Breeding⁹: 24,25

Breeding time-frame - Stop⁵: 20-Aug

BCRs where BCC Non-breeding⁹: Not applicable

[More information on BCR's](#)

Phenology Graph

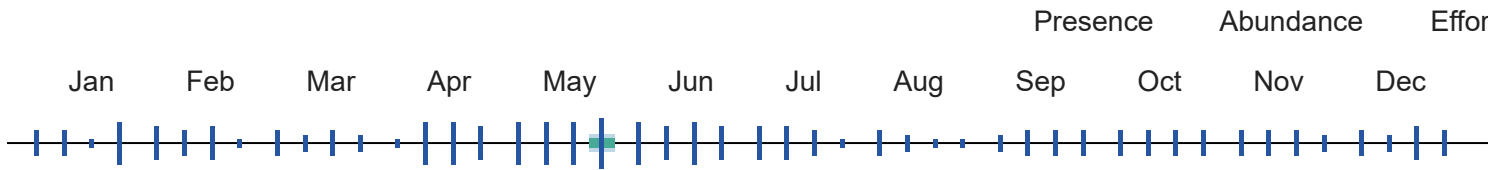

¹⁰ When the value for this field is "No", the bird is a BCC species in only certain BCRs.



Black-billed Magpie
Pica hudsonia

Global: 6,000,000
Continental U.S. & Canada:
6,000,000

Common



Alpha Code

Alpha Code¹: BBMA

Physical Details

Weight²: 145 - 210 g

Length²: 45 - 60 cm

Habitat

Habitat Category²: Open Woodlands

Primary Breeding Habitat⁴: Open Country, Habitat Mosaic

Population Information

Global Population⁴: 6,000,000

% Population Estimate USA & Canada⁴: 100.00%
Lower 95% Bound USA & Canada³: 5,200,000
Upper 95% Bound USA & Canada³: 7,000,000

Continental Population Trend⁴: Moderate to large decrease

Regional Population Trend⁴: Not yet available

% BCR Population³: BCR 9 - 21.67%
Lower 95% Bound BCR³: BCR 9 - 880,000
Upper 95% Bound BCR³: BCR 9 - 1,700,000

% State Population (USA only)³: WA - 3.83%
Lower 95% Bound State³: WA - 110,000
Upper 95% Bound State³: WA - 400,000

Biology

Food Category²: Omnivore

Conservation Status

Continental Importance⁴: Not yet available

*Behavior Category*²: Ground Forager

*Half Life*⁴: Not yet available

*Nesting Category*²: Tree

*Federally Threatened*⁶: No

*Incubation Period*²: 16 - 19 days

*Federally Endangered*⁶: No

*Clutch Size*²: 1 - 9 eggs

*State Threatened*⁷: Not applicable

*Number of Broods*²: 1

*State Endangered*⁷: Not applicable

*Egg description*²: Tan or olive-brown with variable amount of dark brown speckles

*Migratory Bird Treaty Act*⁸: Listed

*Egg length*²: 3 - 3.7 cm

*Bird of Conservation Concern (BCC)*⁹: No

*Egg width*²: 2 - 2.5 cm

BCC Rangewide in Continental US; and/or PR and VI or HI and Pacific Islands^{9,10}: Not applicable

*Breeding time-frame - Start*⁵: Not yet available

*BCRs where BCC Breeding*⁹: Not applicable

*Breeding time-frame - Stop*⁵: Not yet available

*BCRs where BCC Non-breeding*⁹: Not applicable

[More information on BCR's](#)

Phenology Graph

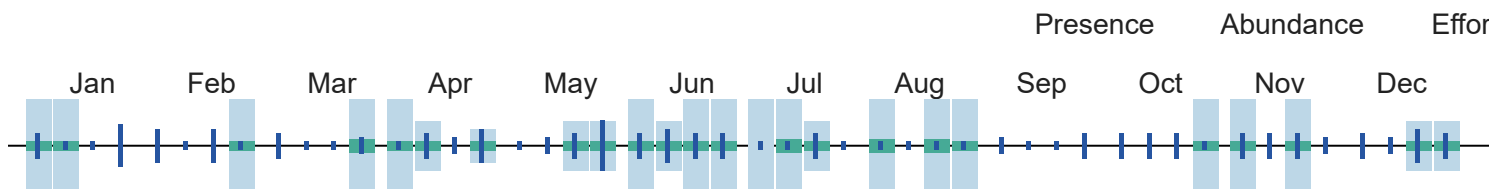

¹⁰ When the value for this field is "No", the bird is a BCC species in only certain BCRs.

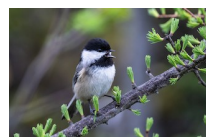

Black-capped Chickadee
Poecile atricapillus

Global: 43,000,000
Continental U.S. & Canada: 43,000,000

BCRBCC Breeding: 28



Alpha Code

*Alpha Code*¹: BCCH

Physical Details

*Weight*²: 9 - 14 g

*Length*²: 12 - 15 cm

Habitat

*Habitat Category*²: Forests

*Primary Breeding Habitat*⁴: Forests, Temperate Generalist

Population Information

*Global Population*⁴: 43,000,000

*% Population Estimate USA & Canada*⁴: 100.00%
*Lower 95% Bound USA & Canada*³: 40,000,000
*Upper 95% Bound USA & Canada*³: 46,000,000

*Continental Population Trend*⁴: Small increase or stable

*Regional Population Trend*⁴: Not yet available

*% BCR Population*³: BCR 9 - 1.63%

Lower 95% Bound BCR³: BCR 9 - 480,000

Upper 95% Bound BCR³: BCR 9 - 970,000

*% State Population (USA only)*³: WA - 2.23%

Lower 95% Bound State³: WA - 680,000

Upper 95% Bound State³: WA - 1,300,000

Biology

Conservation Status

*Food Category*²: Insects

*Behavior Category*²: Foliage Gleaner

*Nesting Category*²: Cavity

*Incubation Period*²: 12 - 13 days

*Clutch Size*²: 1 - 13 eggs

*Number of Broods*²: 1

*Egg description*²: White with fine reddish-brown dots or spots.

*Egg length*²: 1.5 cm

*Egg width*²: 1.2 cm

*Breeding time-frame - Start*⁵: 10-Apr

*Breeding time-frame - Stop*⁵: 31-Jul

*Continental Importance*⁴: Not yet available

*Half Life*⁴: Not yet available

*Federally Threatened*⁶: No

*Federally Endangered*⁶: No

*State Threatened*⁷: Not applicable

*State Endangered*⁷: Not applicable

*Migratory Bird Treaty Act*⁸: Listed

*Bird of Conservation Concern (BCC)*⁹: Yes

BCC Rangelwide in Continental US; and/or PR and VI or HI and Pacific Islands^{9,10}: No - ssp. practicus only

*BCRs where BCC Breeding*⁹: 28

*BCRs where BCC Non-breeding*⁹: Not applicable

[More information on BCR's](#)

Phenology Graph

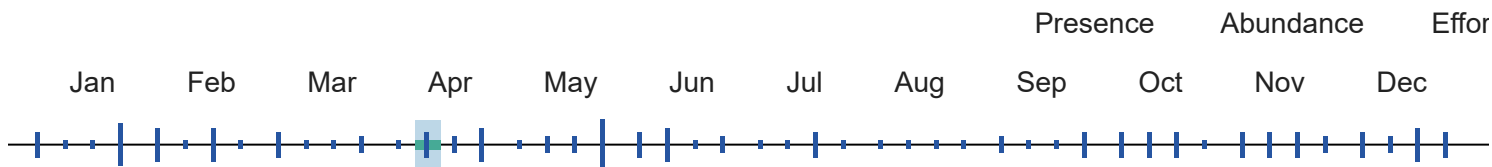

¹⁰ When the value for this field is "No", the bird is a BCC species in only certain BCRs.



Black-chinned

Global: 8,800,000
Continental U.S. & Canada:
8,200,000

Common



Hummingbird

Archilochus alexandri

Alpha Code

*Alpha Code*¹: BCHU

Physical Details

*Weight*²: 2.3 - 4.9 g

*Length*²: 9 cm

Habitat

*Habitat Category*²: Open Woodlands

*Primary Breeding Habitat*⁴: Forests, Temperate Western

Population Information

*Global Population*⁴: 8,800,000

*Population Estimate USA & Canada*⁴: 93.18%

Lower 95% Bound USA & Canada³: 5,800,000

Upper 95% Bound USA & Canada³: 11,000,000

*Continental Population Trend*⁴: Small increase or stable

*Regional Population Trend*⁴: Not yet available

*% BCR Population*³: BCR 9 - 5.00%

Lower 95% Bound BCR³: BCR 9 - 120,000

Upper 95% Bound BCR³: BCR 9 - 1,000,000

*% State Population (USA only)*³: WA - 1.82%

Lower 95% Bound State³: WA - 41,000

Upper 95% Bound State³: WA - 420,000

Biology

*Food Category*²: Nectar

*Behavior Category*²: Hovering

*Nesting Category*²: Tree

*Incubation Period*²: 12 - 16 days

*Clutch Size*²: 2 eggs

*Number of Broods*²: 1 - 3

*Egg description*²: White.

*Egg length*²: 1.2 - 1.4 cm

*Egg width*²: 0.8 cm

*Breeding time-frame - Start*⁵: Not yet available

*Breeding time-frame - Stop*⁵: Not yet available

Conservation Status

*Continental Importance*⁴: Not yet available

*Half Life*⁴: Not yet available

*Federally Threatened*⁶: No

*Federally Endangered*⁶: No

*State Threatened*⁷: Not applicable

*State Endangered*⁷: Not applicable

*Migratory Bird Treaty Act*⁸: Listed

*Bird of Conservation Concern (BCC)*⁹: No

BCC Rangewide in Continental US; and/or PR and VI or HI and Pacific Islands^{9,10}: Not applicable

*BCRs where BCC Breeding*⁹: Not applicable

*BCRs where BCC Non-breeding*⁹: Not applicable

[More information on BCR's](#)

Phenology Graph

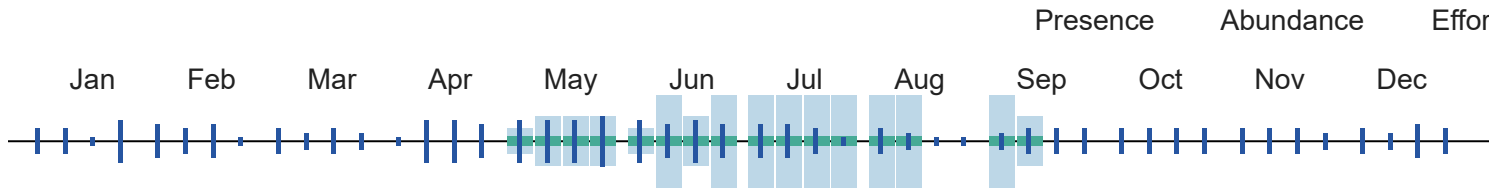

¹⁰ When the value for this field is "No", the bird is a BCC species in only certain BCRs.



Black-crowned Night-Heron
Nycticorax

nycticorax

Global: 3,000,000
Continental U.S. & Canada: 420,000

State Threatened: ME, NJ, OH

State Endangered: DE, PA, IN



Alpha Code

*Alpha Code*¹: BCNH

Physical Details

*Weight*²: 727 - 1014 g

*Length*²: 58 - 66 cm

Habitat

*Habitat Category*²: Marshes

*Primary Breeding Habitat*⁴: Wetlands, Generalist

Population Information

*Global Population*⁴: 3,000,000

*% Population Estimate USA & Canada*⁴: 14.00%

Lower 95% Bound USA & Canada³: Not yet available

Upper 95% Bound USA & Canada³: Not yet available

*Continental Population Trend*⁴: Small or uncertain decrease

*Regional Population Trend*⁴: Not yet available

*% BCR Population*³: Not yet available

Lower 95% Bound BCR³: Not yet available

Upper 95% Bound BCR³: Not yet available

*% State Population (USA only)*³: Not yet available

Lower 95% Bound State³: Not yet available

Upper 95% Bound State³: Not yet available

Biology

*Food Category*²: Fish

*Behavior Category*²: Stalking

*Nesting Category*²: Tree

Conservation Status

*Continental Importance*⁴: Not yet available

*Half Life*⁴: Not yet available

*Federally Threatened*⁶: No

*Incubation Period*²: 24 - 26 days

*Clutch Size*²: 3 - 5 eggs

*Number of Broods*²: Not yet available

*Egg description*²: Greenish-blue.

*Egg length*²: 5 - 5.6 cm

*Egg width*²: 3.6 - 3.9 cm

*Breeding time-frame - Start*⁵: 20-Nov

*Breeding time-frame - Stop*⁵: 31-Aug

*Federally Endangered*⁶: No

*State Threatened*⁷: ME, NJ, OH

*State Endangered*⁷: DE, PA, IN

*Migratory Bird Treaty Act*⁸: Listed

*Bird of Conservation Concern (BCC)*⁹: No

BCC Rangewide in Continental US; and/or PR and VI or HI and Pacific Islands^{9,10}: Not applicable

*BCRs where BCC Breeding*⁹: Not applicable

*BCRs where BCC Non-breeding*⁹: Not applicable

[More information on BCR's](#)

Phenology Graph

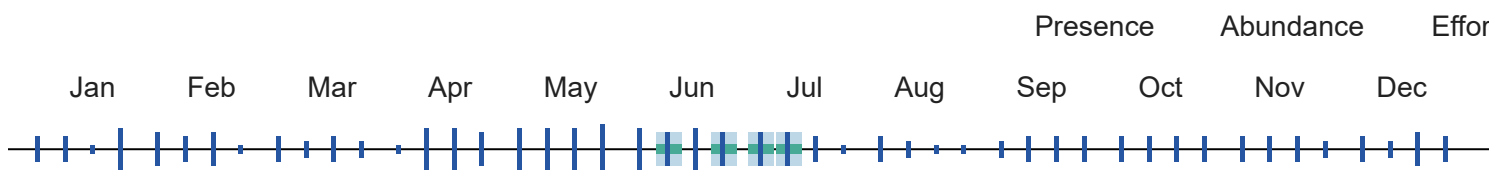

¹⁰ When the value for this field is "No", the bird is a BCC species in only certain BCRs.



Black-headed Grosbeak
Pheucticus

Global: 15,000,000
Continental U.S. & Canada:
12,000,000

Common



melanocephalus

Alpha Code

*Alpha Code*¹: BHGR

Habitat

*Habitat Category*²: Forests

*Primary Breeding Habitat*⁴: Forests, Temperate Western%

*Population Estimate USA & Canada*⁴: 80.00%
Lower 95% Bound USA & Canada³: 11,000,000
Upper 95% Bound USA & Canada³: 14,000,000

Physical Details

*Weight*²: 35 - 49 g

*Length*²: 18 - 19 cm

Population Information

*Global Population*⁴: 15,000,000

*Continental Population Trend*⁴: Small increase or stable

*Regional Population Trend*⁴: Not yet available

*% BCR Population*³: BCR 9 - 11.33%
 Lower 95% Bound BCR³: BCR 9 - 1,200,000
 Upper 95% Bound BCR³: BCR 9 - 2,300,000

*% State Population (USA only)*³: WA - 10.67%
 Lower 95% Bound State³: WA - 1,200,000
 Upper 95% Bound State³: WA - 2,200,000

Biology

*Food Category*²: Insects
*Behavior Category*²: Foliage Gleaner
*Nesting Category*²: Tree
*Incubation Period*²: 12 - 14 days
*Clutch Size*²: 2 - 5 eggs
*Number of Broods*²: 1
*Egg description*²: Pale to greenish blue with brown or reddish brown spotting.
*Egg length*²: 2.3 - 2.7 cm
*Egg width*²: 1.7 - 1.9 cm
*Breeding time-frame - Start*⁵: Not yet available
*Breeding time-frame - Stop*⁵: Not yet available

Conservation Status

*Continental Importance*⁴: Not yet available
*Half Life*⁴: Not yet available
*Federally Threatened*⁶: No
*Federally Endangered*⁶: No
*State Threatened*⁷: Not applicable
*State Endangered*⁷: Not applicable
*Migratory Bird Treaty Act*⁸: Listed
*Bird of Conservation Concern (BCC)*⁹: No
BCC Rangewide in Continental US; and/or PR and VI or HI and Pacific Islands^{9,10}: Not applicable
*BCRs where BCC Breeding*⁹: Not applicable
*BCRs where BCC Non-breeding*⁹: Not applicable

[More information on BCR's](#)

Phenology Graph

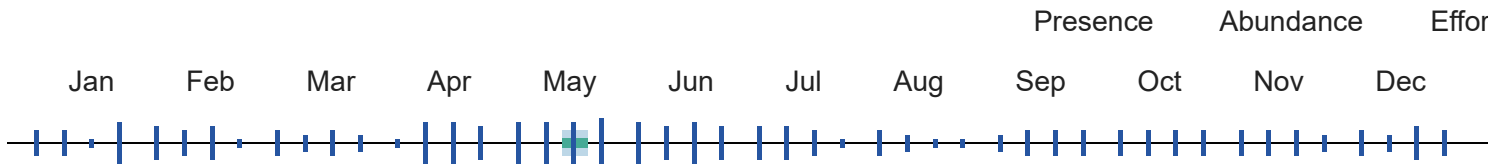

¹⁰ When the value for this field is "No", the bird is a BCC species in only certain BCRs.



Black-throated Sparrow
Amphispiza bilineata

Global: 62,000,000
 Continental U.S. & Canada: 31,000,000

Common



Alpha Code*Alpha Code*¹: BTSP**Physical Details***Weight*²: 11 - 15 g*Length*²: 12 - 14 cm**Habitat***Habitat Category*²: Scrub*Primary Breeding Habitat*⁴: Aridlands, Desert Scrub**Population Information***Global Population*⁴: 62,000,000*% Population Estimate USA & Canada*⁴: 50.00%Lower 95% Bound USA & Canada³: 26,000,000Upper 95% Bound USA & Canada³: 37,000,000*Continental Population Trend*⁴: Moderate to large decrease*Regional Population Trend*⁴: Not yet available*% BCR Population*³: BCR 9 - 11.61%Lower 95% Bound BCR³: BCR 9 - 4,600,000Upper 95% Bound BCR³: BCR 9 - 10,000,000*% State Population (USA only)*³: Not yet availableLower 95% Bound State³: Not yet availableUpper 95% Bound State³: Not yet available**Biology***Food Category*²: Insects*Behavior Category*²: Ground Forager*Nesting Category*²: Shrub*Incubation Period*²: 11 - 13 days*Clutch Size*²: 2 - 5 eggs*Number of Broods*²: 1 - 2*Egg description*²: White to bluish white.*Egg length*²: 1.5 - 2 cm*Egg width*²: 1.2 - 1.5 cm*Breeding time-frame - Start*⁵: Not yet available*Breeding time-frame - Stop*⁵: Not yet available**Conservation Status***Continental Importance*⁴: Not yet available*Half Life*⁴: Not yet available*Federally Threatened*⁶: No*Federally Endangered*⁶: No*State Threatened*⁷: Not applicable*State Endangered*⁷: Not applicable*Migratory Bird Treaty Act*⁸: Listed*Bird of Conservation Concern (BCC)*⁹: No*BCC Rangewide in Continental US; and/or PR and VI or HI and Pacific Islands*^{9,10}: Not applicable*BCRs where BCC Breeding*⁹: Not applicable*BCRs where BCC Non-breeding*⁹: Not applicable[More information on BCR's](#)**Phenology Graph**

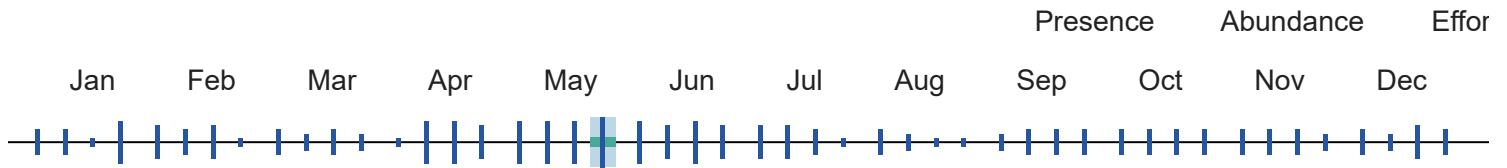

¹⁰ When the value for this field is "No", the bird is a BCC species in only certain BCRs.



Bohemian Waxwing
Bombycilla garrulus

Global: 5,000,000
Continental U.S. & Canada:
2,500,000

Common



Alpha Code

*Alpha Code*¹: BOWA

Physical Details

*Weight*²: 45 - 69 g

*Length*²: 16 - 19 cm

Habitat

*Habitat Category*²: Forests

*Primary Breeding Habitat*⁴: Forests, Boreal

Population Information

*Global Population*⁴: 5,000,000

*% Population Estimate USA & Canada*⁴: 50.00%
Lower 95% Bound USA & Canada³: 1,600,000
Upper 95% Bound USA & Canada³: 3,500,000

*Continental Population Trend*⁴: Significant large decrease

*Regional Population Trend*⁴: Not yet available

*% BCR Population*³: Not yet available
Lower 95% Bound BCR³: Not yet available
Upper 95% Bound BCR³: Not yet available

*% State Population (USA only)*³: Not yet available
Lower 95% Bound State³: Not yet available
Upper 95% Bound State³: Not yet available

Biology

*Food Category*²: Insects

*Behavior Category*²: Foliage Gleaner

*Nesting Category*²: Tree

*Incubation Period*²: 13 - 14 days

*Clutch Size*²: 2 - 6 eggs

*Number of Broods*²: 1

Conservation Status

*Continental Importance*⁴: Common Bird in Steep Decline

*Half Life*⁴: Not yet available

*Federally Threatened*⁶: No

*Federally Endangered*⁶: No

*State Threatened*⁷: Not applicable

*State Endangered*⁷: Not applicable

*Egg description*²: Pale blue-gray with sparse black spots.

*Egg length*²: 2.2 - 2.8 cm

*Egg width*²: 1.5 - 1.9 cm

*Breeding time-frame - Start*⁵: Not yet available

*Breeding time-frame - Stop*⁵: Not yet available

*Migratory Bird Treaty Act*⁸: Listed

*Bird of Conservation Concern (BCC)*⁹: No

BCC Rangewide in Continental US; and/or PR and VI or HI and Pacific Islands^{9,10}: Not applicable

*BCRs where BCC Breeding*⁹: Not applicable

*BCRs where BCC Non-breeding*⁹: Not applicable

[More information on BCR's](#)

Phenology Graph

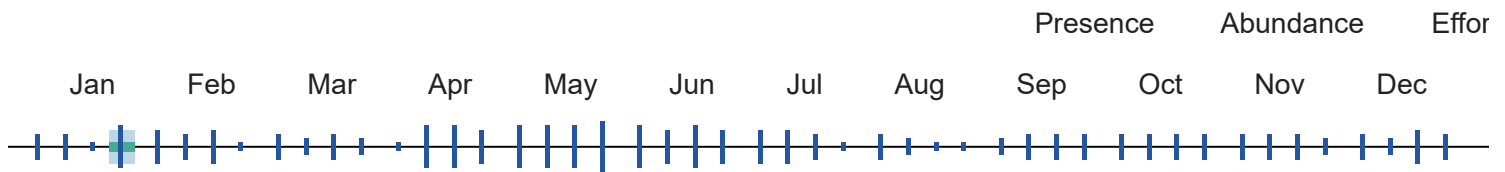

¹⁰ When the value for this field is "No", the bird is a BCC species in only certain BCRs.



Brewer's Blackbird
Euphagus

Global: 23,000,000
Continental U.S. & Canada:
23,000,000

Common



cyanocephalus

Alpha Code

*Alpha Code*¹: BRBL

Habitat

*Habitat Category*²: Towns

*Primary Breeding Habitat*⁴: Open Country, Habitat Mosaic

Physical Details

*Weight*²: 60 - 86 g

*Length*²: 21 - 25 cm

Population Information

*Global Population*⁴: 23,000,000

*% Population Estimate USA & Canada*⁴: 100.00%
Lower 95% Bound USA & Canada³: 20,000,000
Upper 95% Bound USA & Canada³: 27,000,000

*Continental Population Trend*⁴: Significant large decrease

*Regional Population Trend*⁴: Not yet available

*% BCR Population*³: BCR 9 - 27.83%
Lower 95% Bound BCR³: BCR 9 - 4,600,000
Upper 95% Bound BCR³: BCR 9 - 8,600,000

% State Population (USA only)³: WA - 5.65%
 Lower 95% Bound State³: WA - 770,000
 Upper 95% Bound State³: WA - 2,200,000

Biology

*Food Category*²: Seeds
*Behavior Category*²: Ground Forager
*Nesting Category*²: Shrub
*Incubation Period*²: 11 - 17 days
*Clutch Size*²: 3 - 7 eggs
*Number of Broods*²: 1 - 2
*Egg description*²: Pale gray to greenish white, clouded or spotted with brown, pink, yellow, violet, and gray.
*Egg length*²: 2.3 - 2.9 cm
*Egg width*²: 1.7 - 2 cm
*Breeding time-frame - Start*⁵: Not yet available
*Breeding time-frame - Stop*⁵: Not yet available

Conservation Status

*Continental Importance*⁴: Common Bird in Steep Decline
*Half Life*⁴: 25 years
*Federally Threatened*⁶: No
*Federally Endangered*⁶: No
*State Threatened*⁷: Not applicable
*State Endangered*⁷: Not applicable
*Migratory Bird Treaty Act*⁸: Listed
*Bird of Conservation Concern (BCC)*⁹: No
BCC Rangewide in Continental US; and/or PR and VI or HI and Pacific Islands^{9,10}: Not applicable
*BCRs where BCC Breeding*⁹: Not applicable
*BCRs where BCC Non-breeding*⁹: Not applicable

[More information on BCR's](#)

Phenology Graph

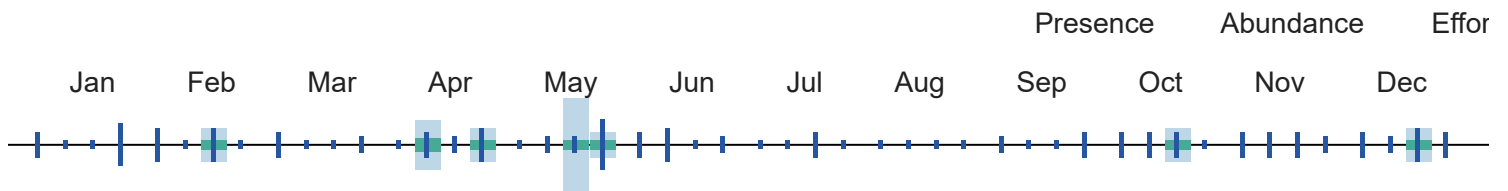

¹⁰ When the value for this field is "No", the bird is a BCC species in only certain BCRs.



Brewer's Sparrow
Spizella breweri

Global: 17,000,000
 Continental U.S. & Canada: 17,000,000

Common



Alpha Code

*Alpha Code*¹: BRSP

Physical Details

*Weight*²: 11 - 14 g

*Length*²: 13 - 15 cm

Habitat**Population Information***Habitat Category*²: Scrub*Global Population*⁴: 17,000,000*Primary Breeding Habitat*⁴: Aridlands, Sagebrush

*% Population Estimate USA & Canada*⁴: 100.00%
 Lower 95% Bound USA & Canada³: 13,000,000
 Upper 95% Bound USA & Canada³: 21,000,000

*Continental Population Trend*⁴: Significant large decrease*Regional Population Trend*⁴: Not yet available

*% BCR Population*³: BCR 9 - 56.47%
 Lower 95% Bound BCR³: BCR 9 - 6,700,000
 Upper 95% Bound BCR³: BCR 9 - 14,000,000

*% State Population (USA only)*³: WA - 1.35%
 Lower 95% Bound State³: WA - 59,000
 Upper 95% Bound State³: WA - 490,000

Biology**Conservation Status***Food Category*²: Insects*Continental Importance*⁴: Common Bird in Steep Decline*Behavior Category*²: Foliage Gleaner*Half Life*⁴: 25 years*Nesting Category*²: Shrub*Federally Threatened*⁶: No*Incubation Period*²: 10 - 12 days*Federally Endangered*⁶: No*Clutch Size*²: 2 - 5 eggs*State Threatened*⁷: Not applicable*Number of Broods*²: 1 - 2*State Endangered*⁷: Not applicable*Egg description*²: Blue-green, spotted with dark brown or reddish brown.*Migratory Bird Treaty Act*⁸: Listed*Egg length*²: 1.6 - 1.7 cm*Bird of Conservation Concern (BCC)*⁹: No*Egg width*²: 1.2 - 1.3 cm*BCC Rangewide in Continental US; and/or PR and VI or HI and Pacific Islands*^{9,10}: Not applicable*Breeding time-frame - Start*⁵: Not yet available*BCRs where BCC Breeding*⁹: Not applicable*Breeding time-frame - Stop*⁵: Not yet available*BCRs where BCC Non-breeding*⁹: Not applicable[More information on BCR's](#)**Phenology Graph**

Presence Abundance Effor

Jan Feb Mar Apr May Jun Jul Aug Sep Oct Nov Dec

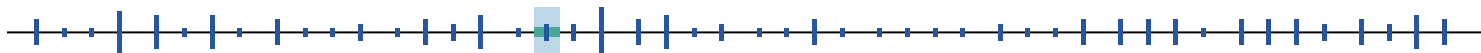

¹⁰ When the value for this field is "No", the bird is a BCC species in only certain BCRs.

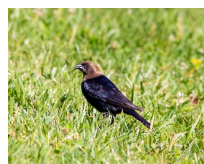

Brown-headed Cowbird
Molothrus ater

Global: 130,000,000
Continental U.S. & Canada:
130,000,000

Common



Alpha Code

*Alpha Code*¹: BHCO

Physical Details

*Weight*²: 42 - 50 g

*Length*²: 19 - 22 cm

Habitat

*Habitat Category*²: Grasslands

*Primary Breeding Habitat*⁴: Open Country, Habitat Mosaic

Population Information

*Global Population*⁴: 130,000,000

*% Population Estimate USA & Canada*⁴: 100.00%
Lower 95% Bound USA & Canada³: 120,000,000
Upper 95% Bound USA & Canada³: 140,000,000

*Continental Population Trend*⁴: Moderate to large decrease

*Regional Population Trend*⁴: Not yet available

*% BCR Population*³: BCR 9 - 3.38%
Lower 95% Bound BCR³: BCR 9 - 3,500,000
Upper 95% Bound BCR³: BCR 9 - 5,400,000

*% State Population (USA only)*³: WA - 1.23%
Lower 95% Bound State³: WA - 1,100,000
Upper 95% Bound State³: WA - 2,100,000

Biology

*Food Category*²: Seeds

*Behavior Category*²: Ground Forager

*Nesting Category*²: Tree

*Incubation Period*²: 10 - 12 days

*Clutch Size*²: 1 - 7 eggs

*Number of Broods*²: Not yet available

*Egg description*²: White to grayish-white with brown or gray spots.

Conservation Status

*Continental Importance*⁴: Not yet available

*Half Life*⁴: Not yet available

*Federally Threatened*⁶: No

*Federally Endangered*⁶: No

*State Threatened*⁷: Not applicable

*State Endangered*⁷: Not applicable

*Migratory Bird Treaty Act*⁸: Listed

Egg length²: 1.8 - 2.5 cm

Egg width²: 1.5 - 1.8 cm

Breeding time-frame - Start⁵: Not yet available

Breeding time-frame - Stop⁵: Not yet available

Bird of Conservation Concern (BCC)⁹: No

BCC Ranges in Continental US; and/or PR and VI or HI and Pacific Islands^{9,10}: Not applicable

BCRs where BCC Breeding⁹: Not applicable

BCRs where BCC Non-breeding⁹: Not applicable

[More information on BCR's](#)

Phenology Graph

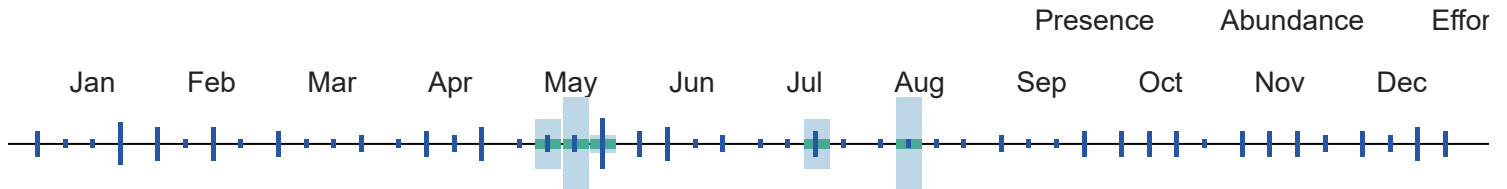

¹⁰ When the value for this field is "No", the bird is a BCC species in only certain BCRs.



Bufflehead
Bucephala
albeola

Global: 1,300,000
Continental U.S. & Canada:
1,300,000

Common



Alpha Code

Alpha Code¹: BUFF

Physical Details

Weight²: 272 - 635 g

Length²: 32 - 40 cm

Habitat

Habitat Category²: Lakes and Ponds

Primary Breeding Habitat⁴: Wetlands, Forested

Population Information

Global Population⁴: 1,300,000

% Population Estimate USA & Canada⁴: 100.00%

Lower 95% Bound USA & Canada³: Not yet available

Upper 95% Bound USA & Canada³: Not yet available

Continental Population Trend⁴: Significant large increase

Regional Population Trend⁴: Not yet available

% BCR Population³: Not yet available

Lower 95% Bound BCR³: Not yet available

Upper 95% Bound BCR³: Not yet available

% State Population (USA only)³: Not yet available

Lower 95% Bound State³: Not yet available

Upper 95% Bound State³: Not yet available

Biology

Conservation Status

Food Category²: Aquatic invertebrates

Continental Importance⁴: Not yet available

Behavior Category²: Surface Dive

Half Life⁴: Not yet available

Nesting Category²: Cavity

Federally Threatened⁶: No

Incubation Period²: Not yet available

Federally Endangered⁶: No

Clutch Size²: 4 - 17 eggs

State Threatened⁷: Not applicable

Number of Broods²: Not yet available

State Endangered⁷: Not applicable

Egg description²: Cream-colored or buff; unmarked.

Migratory Bird Treaty Act⁸: Listed

Egg length²: Not yet available

Bird of Conservation Concern (BCC)⁹: No

Egg width²: Not yet available

BCC Rangewide in Continental US; and/or PR and VI or HI and Pacific Islands^{9,10}: Not applicable

Breeding time-frame - Start⁵: Not yet available

BCRs where BCC Breeding⁹: Not applicable

Breeding time-frame - Stop⁵: Not yet available

BCRs where BCC Non-breeding⁹: Not applicable

[More information on BCR's](#)

Phenology Graph

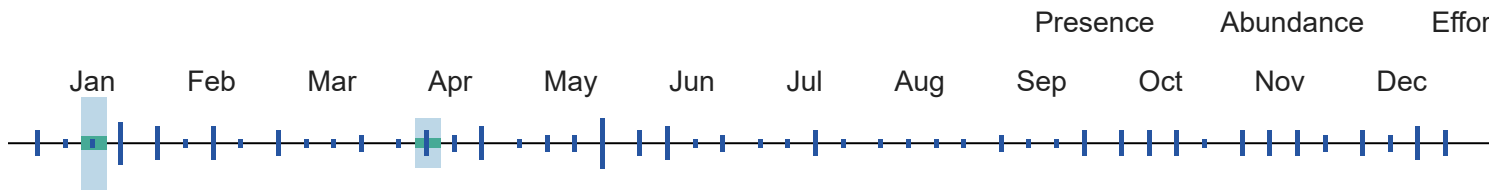

¹⁰ When the value for this field is "No", the bird is a BCC species in only certain BCRs.

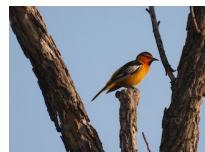

Bullock's Oriole
Icterus bullockii

Global: 7,400,000
Continental U.S. & Canada:
6,900,000

BCRBCC Breeding: 32



Alpha Code

Physical Details

Alpha Code¹: BUOR

Weight²: 29 - 43 g

Length²: 17 - 19 cm

Habitat

Population Information

*Habitat Category*²: Open Woodlands

*Global Population*⁴: 7,400,000

*Primary Breeding Habitat*⁴: Forests, Temperate Western
*% Population Estimate USA & Canada*⁴: 93.24%
 Lower 95% Bound USA & Canada³: 6,100,000
 Upper 95% Bound USA & Canada³: 7,800,000

*Continental Population Trend*⁴: Small or uncertain decrease

*Regional Population Trend*⁴: Not yet available

*% BCR Population*³: BCR 9 - 21.62%
 Lower 95% Bound BCR³: BCR 9 - 1,200,000
 Upper 95% Bound BCR³: BCR 9 - 2,000,000

*% State Population (USA only)*³: WA - 6.22%
 Lower 95% Bound State³: WA - 220,000
 Upper 95% Bound State³: WA - 800,000

Biology

Conservation Status

*Food Category*²: Insects

*Continental Importance*⁴: Not yet available

*Behavior Category*²: Foliage Gleaner

*Half Life*⁴: Not yet available

*Nesting Category*²: Tree

*Federally Threatened*⁶: No

*Incubation Period*²: Not yet available

*Federally Endangered*⁶: No

*Clutch Size*²: 3 - 7 eggs

*State Threatened*⁷: Not applicable

*Number of Broods*²: Not yet available

*State Endangered*⁷: Not applicable

*Egg description*²: Pale bluish or grayish white, splotched with purplish brown lines.

*Migratory Bird Treaty Act*⁸: Listed

*Egg length*²: 2 - 2.8 cm

*Bird of Conservation Concern (BCC)*⁹: Yes

*Egg width*²: 1.4 - 1.8 cm

BCC Rangewide in Continental US; and/or PR and VI or HI and Pacific Islands^{9,10}: No

*Breeding time-frame - Start*⁵: 21-Mar

*BCRs where BCC Breeding*⁹: 32

*Breeding time-frame - Stop*⁵: 25-Jul

*BCRs where BCC Non-breeding*⁹: Not applicable

[More information on BCR's](#)

Phenology Graph

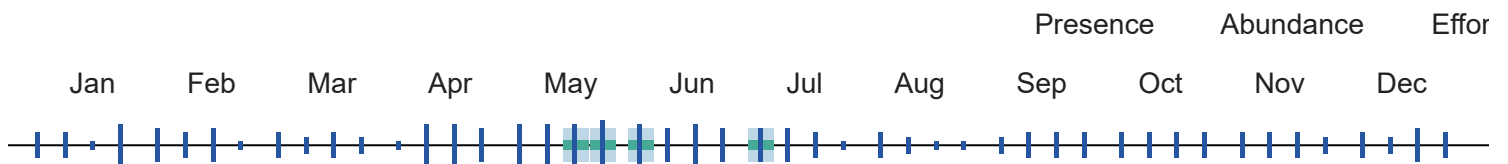

¹⁰ When the value for this field is "No", the bird is a BCC species in only certain BCRs.



**Cackling
Goose**
*Branta
hutchinsii*

Global: 4,500,000
Continental U.S. & Canada:
4,100,000

Common



Alpha Code

*Alpha Code*¹: CACG

Physical Details

*Weight*²: 1398 - 2380 g

*Length*²: 63 - 65 cm

Habitat

*Habitat Category*²: Lakes and Ponds

*Primary Breeding Habitat*⁴: Wetlands, Tundra

Population Information

*Global Population*⁴: 4,500,000

*% Population Estimate USA & Canada*⁴: 91.11%
Lower 95% Bound USA & Canada³: Not yet available

Upper 95% Bound USA & Canada³: Not yet available

*Continental Population Trend*⁴: Small or uncertain decrease

*Regional Population Trend*⁴: Not yet available

*% BCR Population*³: Not yet available
Lower 95% Bound BCR³: Not yet available
Upper 95% Bound BCR³: Not yet available

*% State Population (USA only)*³: Not yet available
Lower 95% Bound State³: Not yet available
Upper 95% Bound State³: Not yet available

Biology

*Food Category*²: Plants

*Behavior Category*²: Ground Forager

*Nesting Category*²: Ground

*Incubation Period*²: 25 - 28 days

*Clutch Size*²: 2 - 8 eggs

*Number of Broods*²: 1

*Egg description*²: Creamy white.

*Egg length*²: Not yet available

Conservation Status

*Continental Importance*⁴: Not yet available

*Half Life*⁴: Not yet available

*Federally Threatened*⁶: No

*Federally Endangered*⁶: No

*State Threatened*⁷: Not applicable

*State Endangered*⁷: Not applicable

*Migratory Bird Treaty Act*⁸: Listed

*Bird of Conservation Concern (BCC)*⁹: No

*Egg width*²: Not yet available

*Breeding time-frame - Start*⁵: Not yet available

*Breeding time-frame - Stop*⁵: Not yet available

BCC Rangelwide in Continental US; and/or PR and VI or HI and Pacific Islands^{9,10}: Not applicable

*BCRs where BCC Breeding*⁹: Not applicable

*BCRs where BCC Non-breeding*⁹: Not applicable

[More information on BCR's](#)

Phenology Graph

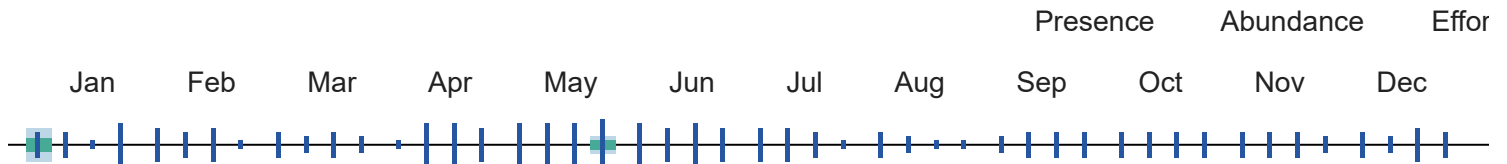

¹⁰ When the value for this field is "No", the bird is a BCC species in only certain BCRs.



California Gull
Larus californicus

Global: 1,100,000
Continental U.S. & Canada:
1,100,000

BCRBCC Breeding:
5,9,10,11,15,16,17,32



Alpha Code

*Alpha Code*¹: CAGU

Physical Details

*Weight*²: 430 - 1045 g

*Length*²: 47 - 54 cm

Habitat

*Habitat Category*²: Lakes and Ponds

*Primary Breeding Habitat*⁴: Coasts, Beach and Estuary

Population Information

*Global Population*⁴: 1,100,000

*% Population Estimate USA & Canada*⁴: 100.00%

Lower 95% Bound USA & Canada³: Not yet available

Upper 95% Bound USA & Canada³: Not yet available

*Continental Population Trend*⁴: Moderate to large decrease

*Regional Population Trend*⁴: Not yet available

*% BCR Population*³: Not yet available

Lower 95% Bound BCR³: Not yet available

Upper 95% Bound BCR³: Not yet available

*% State Population (USA only)*³: Not yet available

Lower 95% Bound State³: Not yet available

Upper 95% Bound State³: Not yet available

Biology

Conservation Status

*Food Category*²: Aquatic invertebrates

*Behavior Category*²: Ground Forager

*Nesting Category*²: Ground

*Incubation Period*²: 23 - 27 days

*Clutch Size*²: 1 - 4 eggs

*Number of Broods*²: Not yet available

*Egg description*²: Buff to greenish, with dark spots, speckles, splotches, and short swirls.

*Egg length*²: 6.3 - 6.8 cm

*Egg width*²: 4.4 - 4.7 cm

*Breeding time-frame - Start*⁵: 1-Mar

*Breeding time-frame - Stop*⁵: 31-Jul

*Continental Importance*⁴: Previously Watch List

*Half Life*⁴: Not yet available

*Federally Threatened*⁶: No

*Federally Endangered*⁶: No

*State Threatened*⁷: Not applicable

*State Endangered*⁷: Not applicable

*Migratory Bird Treaty Act*⁸: Listed

*Bird of Conservation Concern (BCC)*⁹: Yes

BCC Rangewide in Continental US; and/or PR and VI or HI and Pacific Islands^{9,10}: Yes

*BCRs where BCC Breeding*⁹: 5,9,10,11,15,16,17,32

*BCRs where BCC Non-breeding*⁹: Not applicable

[More information on BCR's](#)

Phenology Graph

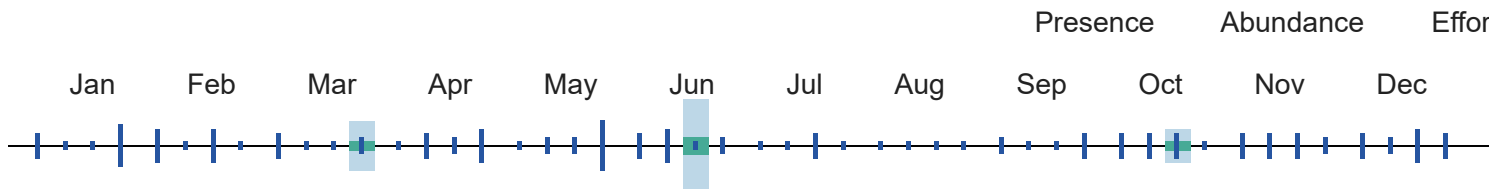

¹⁰ When the value for this field is "No", the bird is a BCC species in only certain BCRs.



California Quail
Callipepla californica

Global: 5,800,000
Continental U.S. & Canada:
3,400,000

Common



Alpha Code

*Alpha Code*¹: CAQU

Physical Details

*Weight*²: 140 - 230 g

*Length*²: 24 - 27 cm

Habitat

*Habitat Category*²: Scrub

*Primary Breeding Habitat*⁴: Aridlands, Chaparral

Population Information

*Global Population*⁴: 5,800,000

*% Population Estimate USA & Canada*⁴: 58.62%
 Lower 95% Bound USA & Canada³: 2,400,000
 Upper 95% Bound USA & Canada³: 4,500,000

*Continental Population Trend*⁴: Small increase or stable

*Regional Population Trend*⁴: Not yet available

*% BCR Population*³: BCR 9 - 27.59%
 Lower 95% Bound BCR³: BCR 9 - 950,000
 Upper 95% Bound BCR³: BCR 9 - 2,400,000

*% State Population (USA only)*³: WA - 11.55%
 Lower 95% Bound State³: WA - 340,000
 Upper 95% Bound State³: WA - 1,200,000

Biology

*Food Category*²: Seeds
*Behavior Category*²: Ground Forager
*Nesting Category*²: Ground
*Incubation Period*²: 22 - 23 days
*Clutch Size*²: 12 - 16 eggs
*Number of Broods*²: 1 - 2
*Egg description*²: White to creamy with variable brown markings.
*Egg length*²: 3.2 cm
*Egg width*²: 2.5 cm
*Breeding time-frame - Start*⁵: Not yet available
*Breeding time-frame - Stop*⁵: Not yet available

Conservation Status

*Continental Importance*⁴: Not yet available
*Half Life*⁴: Not yet available
*Federally Threatened*⁶: No
*Federally Endangered*⁶: No
*State Threatened*⁷: Not applicable
*State Endangered*⁷: Not applicable
*Migratory Bird Treaty Act*⁸: Not Listed
*Bird of Conservation Concern (BCC)*⁹: No
BCC Rangewide in Continental US; and/or PR and VI or HI and Pacific Islands^{9,10}: Not applicable
*BCRs where BCC Breeding*⁹: Not applicable
*BCRs where BCC Non-breeding*⁹: Not applicable

[More information on BCR's](#)

Phenology Graph

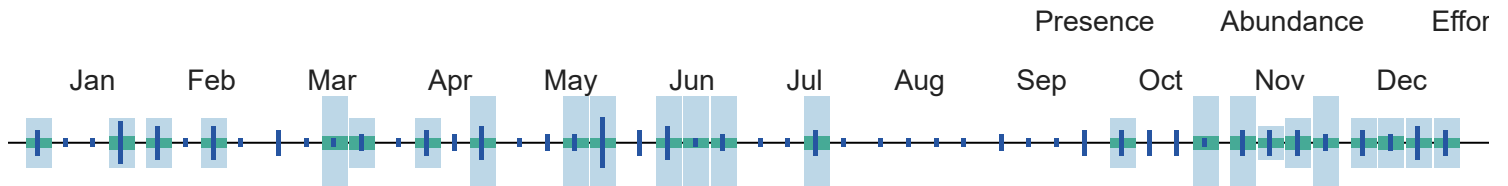

¹⁰ When the value for this field is "No", the bird is a BCC species in only certain BCRs.



Calliope

Global: 4,500,000
Continental U.S. & Canada:
4,500,000

BCRBCC Breeding: 9,10,15



Hummingbird

Selasphorus calliope

Alpha Code

*Alpha Code*¹: CAHU

Physical Details

*Weight*²: 2.3 - 3.4 g

*Length*²: 8 - 9 cm

Habitat

*Habitat Category*²: Open Woodlands

*Primary Breeding Habitat*⁴: Forests, Temperate Western

Population Information

*Global Population*⁴: 4,500,000

*Population Estimate USA & Canada*⁴: 100.00%
Lower 95% Bound USA & Canada³: 2,700,000
Upper 95% Bound USA & Canada³: 7,000,000

*Continental Population Trend*⁴: Small or uncertain decrease

*Regional Population Trend*⁴: Not yet available

*% BCR Population*³: BCR 9 - 31.11%
Lower 95% Bound BCR³: BCR 9 - 560,000
Upper 95% Bound BCR³: BCR 9 - 3,100,000

*% State Population (USA only)*³: WA - 12.00%
Lower 95% Bound State³: WA - 220,000
Upper 95% Bound State³: WA - 1,000,000

Biology

*Food Category*²: Nectar

*Behavior Category*²: Hovering

*Nesting Category*²: Tree

*Incubation Period*²: 15 - 16 days

*Clutch Size*²: Not yet available

*Number of Broods*²: 1 - 2

*Egg description*²: Tiny, smooth, white.

*Egg length*²: 1 - 1.3 cm

*Egg width*²: 0.74 - 0.96 cm

Conservation Status

*Continental Importance*⁴: Yellow Watch List

*Half Life*⁴: Not yet available

*Federally Threatened*⁶: No

*Federally Endangered*⁶: No

*State Threatened*⁷: Not applicable

*State Endangered*⁷: Not applicable

*Migratory Bird Treaty Act*⁸: Listed

*Bird of Conservation Concern (BCC)*⁹: Yes

BCC Rangewide in Continental US; and/or PR and VI or HI and Pacific Islands^{9,10}: Yes

Breeding time-frame - Start⁵: 1-May

BCRs where BCC Breeding⁹: 9,10,15

Breeding time-frame - Stop⁵: 15-Aug

BCRs where BCC Non-breeding⁹: Not applicable

[More information on BCR's](#)

Phenology Graph

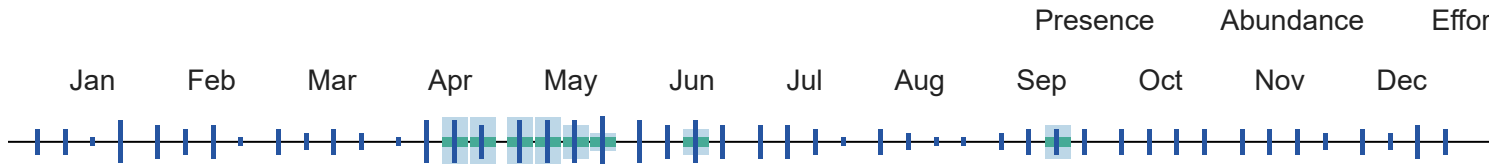

¹⁰ When the value for this field is "No", the bird is a BCC species in only certain BCRs.



Canada Goose
Branta canadensis

Global: 7,600,000
Continental U.S. & Canada:
7,500,000

Common



Alpha Code

Alpha Code¹: CANG

Physical Details

Weight²: 3000 - 9000 g

Length²: 76 - 110 cm

Habitat

Habitat Category²: Marshes

Primary Breeding Habitat⁴: Wetlands, Generalist

Population Information

Global Population⁴: 7,600,000

% Population Estimate USA & Canada⁴: 98.68%

Lower 95% Bound USA & Canada³: Not yet available

Upper 95% Bound USA & Canada³: Not yet available

Continental Population Trend⁴: Significant large increase

Regional Population Trend⁴: Not yet available

% BCR Population³: Not yet available

Lower 95% Bound BCR³: Not yet available

Upper 95% Bound BCR³: Not yet available

% State Population (USA only)³: Not yet available

Lower 95% Bound State³: Not yet available

Upper 95% Bound State³: Not yet available

Biology

Conservation Status

*Food Category*²: Seeds

*Continental Importance*⁴: Not yet available

*Behavior Category*²: Ground Forager

*Half Life*⁴: Not yet available

*Nesting Category*²: Ground

*Federally Threatened*⁶: No

*Incubation Period*²: 25 - 28 days

*Federally Endangered*⁶: No

*Clutch Size*²: 2 - 8 eggs

*State Threatened*⁷: Not applicable

*Number of Broods*²: 1

*State Endangered*⁷: Not applicable

*Egg description*²: Creamy white.

*Migratory Bird Treaty Act*⁸: Listed

*Egg length*²: 8.3 cm

*Bird of Conservation Concern (BCC)*⁹: No

*Egg width*²: 5.6 cm

BCC Rangewide in Continental US; and/or PR and VI or HI and Pacific Islands^{9,10}: Not applicable

*Breeding time-frame - Start*⁵: Not yet available

*BCRs where BCC Breeding*⁹: Not applicable

*Breeding time-frame - Stop*⁵: Not yet available

*BCRs where BCC Non-breeding*⁹: Not applicable

[More information on BCR's](#)

Phenology Graph

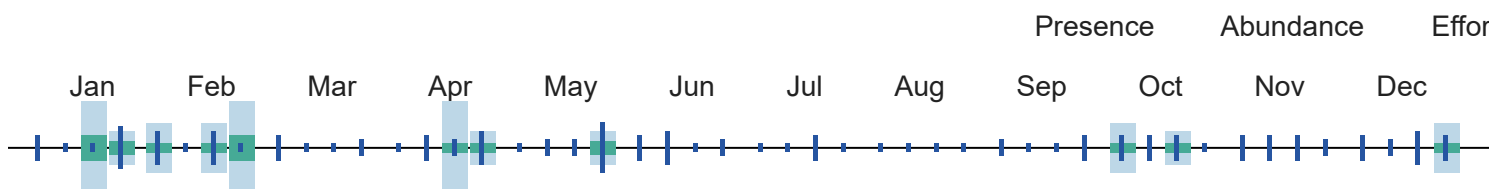

¹⁰ When the value for this field is "No", the bird is a BCC species in only certain BCRs.

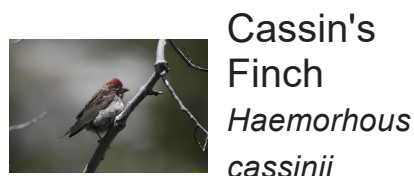

Cassin's Finch
Haemorhous cassinii

Global: 3,200,000
Continental U.S. & Canada:
3,200,000

BCRBCC Breeding:
5,9,10,15,16,32



Alpha Code

*Alpha Code*¹: CAFI

Physical Details

*Weight*²: 24 - 34 g

*Length*²: 16 cm

Habitat

*Habitat Category*²: Forests

Population Information

*Global Population*⁴: 3,200,000

*Primary Breeding Habitat*⁴: Forests, Temperate Western% *Population Estimate USA & Canada*⁴: 100.00%

Lower 95% Bound USA & Canada³: 2,500,000

Upper 95% Bound USA & Canada³: 4,000,000

*Continental Population Trend*⁴: Small or uncertain decrease

*Regional Population Trend*⁴: Not yet available

*% BCR Population*³: BCR 9 - 37.50%
 Lower 95% Bound BCR³: BCR 9 - 750,000
 Upper 95% Bound BCR³: BCR 9 - 1,800,000

*% State Population (USA only)*³: WA - 7.50%
 Lower 95% Bound State³: WA - 130,000
 Upper 95% Bound State³: WA - 380,000

Biology

*Food Category*²: Seeds
*Behavior Category*²: Ground Forager
*Nesting Category*²: Tree
*Incubation Period*²: 12 days
*Clutch Size*²: 3 - 6 eggs
*Number of Broods*²: 1 - 2
*Egg description*²: Light greenish blue, speckled with black, brown and purplish.
*Egg length*²: 1.8 - 2.4 cm
*Egg width*²: 1.3 - 1.6 cm
*Breeding time-frame - Start*⁵: 15-May
*Breeding time-frame - Stop*⁵: 15-Jul

Conservation Status

*Continental Importance*⁴: Previously Watch List
*Half Life*⁴: Not yet available
*Federally Threatened*⁶: No
*Federally Endangered*⁶: No
*State Threatened*⁷: Not applicable
*State Endangered*⁷: Not applicable
*Migratory Bird Treaty Act*⁸: Listed
*Bird of Conservation Concern (BCC)*⁹: Yes
BCC Rangewide in Continental US; and/or PR and VI or HI and Pacific Islands^{9,10}: Yes
*BCRs where BCC Breeding*⁹: 5,9,10,15,16,32
*BCRs where BCC Non-breeding*⁹: Not applicable

[More information on BCR's](#)

Phenology Graph

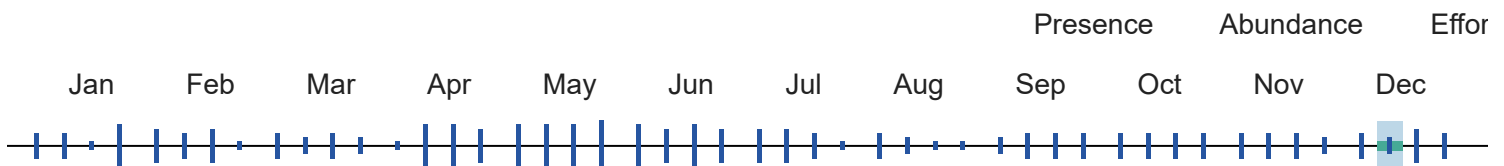

¹⁰ When the value for this field is "No", the bird is a BCC species in only certain BCRs.

Cedar Waxwing
Bombycilla cedrorum



Global: 64,000,000
 Continental U.S. & Canada:
 64,000,000

Common





Alpha Code

*Alpha Code*¹: CEDW

Habitat

*Habitat Category*²: Open Woodlands

*Primary Breeding Habitat*⁴: Forests, Temperate Generalist

Biology

*Food Category*²: Fruit

*Behavior Category*²: Foliage Gleaner

*Nesting Category*²: Tree

*Incubation Period*²: 11 - 13 days

*Clutch Size*²: 2 - 6 eggs

*Number of Broods*²: 1 - 2

*Egg description*²: Pale blue or blue gray sometimes spotted with black or gray.

*Egg length*²: 1.6 - 2.9 cm

*Egg width*²: 1.4 - 1.8 cm

*Breeding time-frame - Start*⁵: Not yet available

*Breeding time-frame - Stop*⁵: Not yet available

Physical Details

*Weight*²: 32 g

*Length*²: 14 - 17 cm

Population Information

*Global Population*⁴: 64,000,000

*% Population Estimate USA & Canada*⁴: 100.00%
 Lower 95% Bound USA & Canada³: 58,000,000
 Upper 95% Bound USA & Canada³: 70,000,000

*Continental Population Trend*⁴: Moderate to large decrease

*Regional Population Trend*⁴: Not yet available

*% BCR Population*³: BCR 9 - 2.66%
 Lower 95% Bound BCR³: BCR 9 - 1,100,000
 Upper 95% Bound BCR³: BCR 9 - 2,300,000

*% State Population (USA only)*³: WA - 3.28%
 Lower 95% Bound State³: WA - 1,400,000
 Upper 95% Bound State³: WA - 2,800,000

Conservation Status

*Continental Importance*⁴: Not yet available

*Half Life*⁴: Not yet available

*Federally Threatened*⁶: No

*Federally Endangered*⁶: No

*State Threatened*⁷: Not applicable

*State Endangered*⁷: Not applicable

*Migratory Bird Treaty Act*⁸: Listed

*Bird of Conservation Concern (BCC)*⁹: No

BCC Rangewide in Continental US; and/or PR and VI or HI and Pacific Islands^{9,10}: Not applicable

*BCRs where BCC Breeding*⁹: Not applicable

*BCRs where BCC Non-breeding*⁹: Not applicable

[More information on BCR's](#)

Phenology Graph

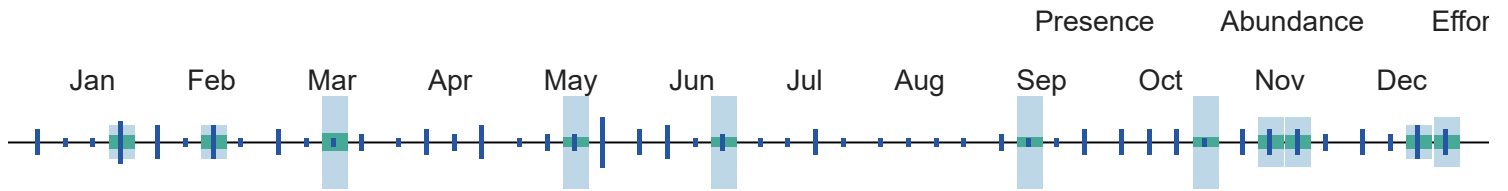

¹⁰ When the value for this field is "No", the bird is a BCC species in only certain BCRs.



Chipping Sparrow
Spizella passerina

Global: 240,000,000
Continental U.S. & Canada: 230,000,000

Common



Alpha Code

*Alpha Code*¹: CHSP

Habitat

*Habitat Category*²: Open Woodlands

*Primary Breeding Habitat*⁴: Forests, Temperate Generalist

Biology

*Food Category*²: Seeds

*Behavior Category*²: Ground Forager

*Nesting Category*²: Shrub

Physical Details

*Weight*²: 11 - 16 g

*Length*²: 12 - 15 cm

Population Information

*Global Population*⁴: 240,000,000

*% Population Estimate USA & Canada*⁴: 95.83%

Lower 95% Bound USA & Canada³: 210,000,000

Upper 95% Bound USA & Canada³: 250,000,000

*Continental Population Trend*⁴: Moderate to large decrease

*Regional Population Trend*⁴: Not yet available

*% BCR Population*³: BCR 9 - 2.63%

Lower 95% Bound BCR³: BCR 9 - 4,900,000

Upper 95% Bound BCR³: BCR 9 - 7,900,000

*% State Population (USA only)*³: WA - 0.83%

Lower 95% Bound State³: WA - 1,300,000

Upper 95% Bound State³: WA - 2,800,000

Conservation Status

*Continental Importance*⁴: Not yet available

*Half Life*⁴: Not yet available

*Federally Threatened*⁶: No

*Incubation Period*²: 10 - 15 days

*Federally Endangered*⁶: No

*Clutch Size*²: 2 - 7 eggs

*State Threatened*⁷: Not applicable

*Number of Broods*²: 1 - 3

*State Endangered*⁷: Not applicable

*Egg description*²: Pale blue to white, lightly streaked or spotted with black, brown, or purplish.

*Migratory Bird Treaty Act*⁸: Listed

*Egg length*²: 1.5 - 2 cm

*Bird of Conservation Concern (BCC)*⁹: No

*Egg width*²: 1.1 - 1.5 cm

BCC Rangewide in Continental US; and/or PR and VI or HI and Pacific Islands^{9,10}: Not applicable

*Breeding time-frame - Start*⁵: Not yet available

*BCRs where BCC Breeding*⁹: Not applicable

*Breeding time-frame - Stop*⁵: Not yet available

*BCRs where BCC Non-breeding*⁹: Not applicable

[More information on BCR's](#)

Phenology Graph

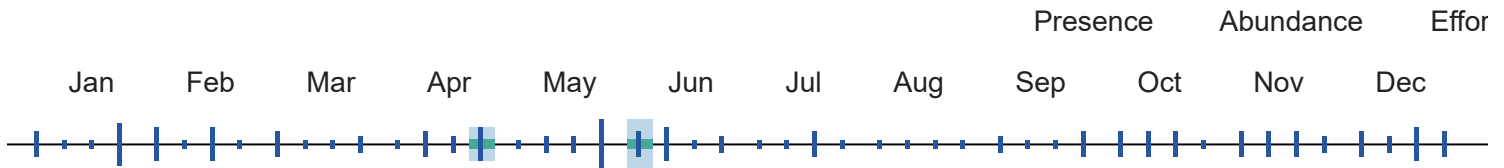

¹⁰ When the value for this field is "No", the bird is a BCC species in only certain BCRs.

<p>CHUK</p> <p>Chukar <i>Alectoris chukar</i></p>	<p>Global: 7,800,000 Continental U.S. & Canada: 390,000</p>	<p>Not Available</p>	<p>^</p>
--	---	-----------------------------	----------

Alpha Code

*Alpha Code*¹: Not applicable

Physical Details

*Weight*²: 538 - 765 g

*Length*²: 34 - 38 cm

Habitat

*Habitat Category*²: Scrub

*Primary Breeding Habitat*⁴: Aridlands, Desert Scrub

Population Information

*Global Population*⁴: 7,800,000

*% Population Estimate USA & Canada*⁴: 5.00%

Lower 95% Bound USA & Canada³: 230,000

Upper 95% Bound USA & Canada³: 610,000

*Continental Population Trend*⁴: Small increase or stable

*Regional Population Trend*⁴: Not yet available

*% BCR Population*³: BCR 9 - 3.72%
 Lower 95% Bound BCR³: BCR 9 - 150,000
 Upper 95% Bound BCR³: BCR 9 - 490,000

*% State Population (USA only)*³: WA - 0.22%
 Lower 95% Bound State³: WA - 3,900
 Upper 95% Bound State³: WA - 38,000

Biology

Conservation Status

*Food Category*²: Seeds

*Continental Importance*⁴: Not yet available

*Behavior Category*²: Ground Forager

*Half Life*⁴: Not yet available

*Nesting Category*²: Ground

*Federally Threatened*⁶: No

*Incubation Period*²: Not yet available

*Federally Endangered*⁶: No

*Clutch Size*²: 10 - 21 eggs

*State Threatened*⁷: Not applicable

*Number of Broods*²: 1

*State Endangered*⁷: Not applicable

*Egg description*²: Pale white to coffee colored, with purplish, reddish, or yellowish brown spots.

*Migratory Bird Treaty Act*⁸: Not Listed

*Egg length*²: 3.7 - 4.8 cm

*Bird of Conservation Concern (BCC)*⁹: No

*Egg width*²: 3 - 3.2 cm

BCC Rangewide in Continental US; and/or PR and VI or HI and Pacific Islands^{9,10}: Not applicable

*Breeding time-frame - Start*⁵: Not yet available

*BCRs where BCC Breeding*⁹: Not applicable

*Breeding time-frame - Stop*⁵: Not yet available

*BCRs where BCC Non-breeding*⁹: Not applicable

[More information on BCR's](#)

Phenology Graph

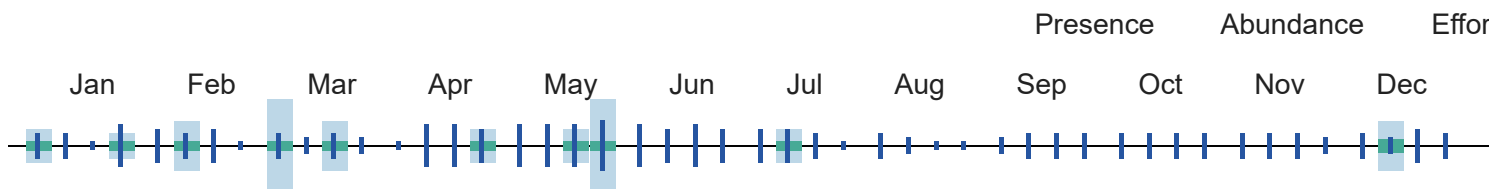

¹⁰ When the value for this field is "No", the bird is a BCC species in only certain BCRs.

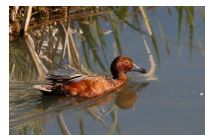

Cinnamon Teal
Spatula cyanoptera

Global: 380,000
 Continental U.S. & Canada: 300,000

Common



Alpha Code

Physical Details

*Alpha Code*¹: CITE*Weight*²: 335 - 401 g*Length*²: 38.4 - 42.8 cm**Habitat****Population Information***Habitat Category*²: Marshes*Global Population*⁴: 380,000*Primary Breeding Habitat*⁴: Wetlands, Freshwater Marsh*% Population Estimate USA & Canada*⁴: 78.95%Lower 95% Bound USA & Canada³: Not yet availableUpper 95% Bound USA & Canada³: Not yet available*Continental Population Trend*⁴: Moderate to large decrease*Regional Population Trend*⁴: Not yet available*% BCR Population*³: Not yet availableLower 95% Bound BCR³: Not yet availableUpper 95% Bound BCR³: Not yet available*% State Population (USA only)*³: Not yet availableLower 95% Bound State³: Not yet availableUpper 95% Bound State³: Not yet available**Biology****Conservation Status***Food Category*²: Omnivore*Continental Importance*⁴: Common Bird in Steep Decline; previously Watch List*Behavior Category*²: Dabbler*Half Life*⁴: Not yet available*Nesting Category*²: Ground*Federally Threatened*⁶: No*Incubation Period*²: 21 - 25 days*Federally Endangered*⁶: No*Clutch Size*²: 4 - 16 eggs*State Threatened*⁷: Not applicable*Number of Broods*²: 1 - 2*State Endangered*⁷: Not applicable*Egg description*²: Creamy white.*Migratory Bird Treaty Act*⁸: Listed*Egg length*²: 4.4 - 5 cm*Bird of Conservation Concern (BCC)*⁹: No*Egg width*²: 3.33 - 3.5 cm*BCC Rangewide in Continental US; and/or PR and VI or HI and Pacific Islands*^{9,10}: Not applicable*Breeding time-frame - Start*⁵: Not yet available*BCRs where BCC Breeding*⁹: Not applicable*Breeding time-frame - Stop*⁵: Not yet available*BCRs where BCC Non-breeding*⁹: Not applicable[More information on BCR's](#)**Phenology Graph**

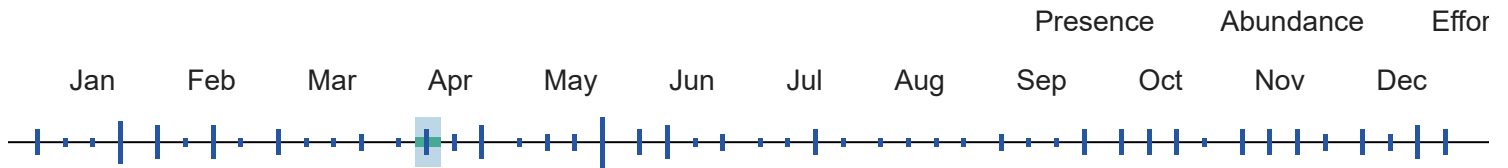

¹⁰ When the value for this field is "No", the bird is a BCC species in only certain BCRs.



Cliff Swallow
Petrochelidon pyrrhonota

Global: 83,000,000
Continental U.S. & Canada:
78,000,000

Common



Alpha Code

*Alpha Code*¹: CLSW

Physical Details

*Weight*²: 19 - 34 g

*Length*²: 13 cm

Habitat

*Habitat Category*²: Lakes and Ponds

*Primary Breeding Habitat*⁴: Open Country Aerial, Habitat Mosaic

Population Information

*Global Population*⁴: 83,000,000

*% Population Estimate USA & Canada*⁴: 93.98%

Lower 95% Bound USA & Canada³: 68,000,000

Upper 95% Bound USA & Canada³: 89,000,000

*Continental Population Trend*⁴: Significant large increase

*Regional Population Trend*⁴: Not yet available

*% BCR Population*³: BCR 9 - 10.72%

Lower 95% Bound BCR³: BCR 9 - 5,100,000

Upper 95% Bound BCR³: BCR 9 - 15,000,000

*% State Population (USA only)*³: WA - 2.53%

Lower 95% Bound State³: WA - 960,000

Upper 95% Bound State³: WA - 3,700,000

Biology

*Food Category*²: Insects

*Behavior Category*²: Aerial Forager

*Nesting Category*²: Cliff

*Incubation Period*²: 10 - 19 days

*Clutch Size*²: 1 - 6 eggs

*Number of Broods*²: 1 - 2

Conservation Status

*Continental Importance*⁴: Not yet available

*Half Life*⁴: Not yet available

*Federally Threatened*⁶: No

*Federally Endangered*⁶: No

*State Threatened*⁷: Not applicable

*State Endangered*⁷: Not applicable

*Egg description*²: White, creamy, or pinkish, with brown speckles or blotches. *Migratory Bird Treaty Act*⁸: Listed

*Egg length*²: 1.8 - 2.4 cm

*Egg width*²: 1.3 - 1.5 cm

*Breeding time-frame - Start*⁵: Not yet available

*Breeding time-frame - Stop*⁵: Not yet available

*Bird of Conservation Concern (BCC)*⁹: No

BCC Rangewide in Continental US; and/or PR and VI or HI and Pacific Islands^{9,10}: Not applicable

*BCRs where BCC Breeding*⁹: Not applicable

*BCRs where BCC Non-breeding*⁹: Not applicable

[More information on BCR's](#)

Phenology Graph

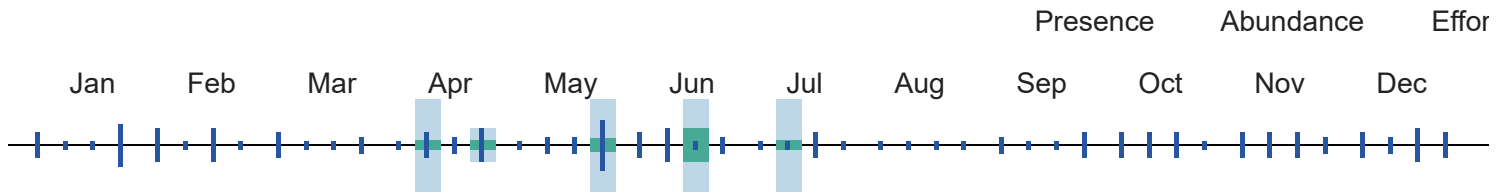

¹⁰ When the value for this field is "No", the bird is a BCC species in only certain BCRs.



Common Merganser
Mergus merganser

Global: 1,900,000
Continental U.S. & Canada: 1,200,000

Common



Alpha Code

*Alpha Code*¹: COME

Habitat

*Habitat Category*²: Lakes and Ponds

*Primary Breeding Habitat*⁴: Wetlands, Forested

Physical Details

*Weight*²: 900 - 2160 g

*Length*²: 54 - 71 cm

Population Information

*Global Population*⁴: 1,900,000

*% Population Estimate USA & Canada*⁴: 63.16%

*Lower 95% Bound USA & Canada*³: Not yet available

*Upper 95% Bound USA & Canada*³: Not yet available

*Continental Population Trend*⁴: Small or uncertain decrease

*Regional Population Trend*⁴: Not yet available

*% BCR Population*³: Not yet available

*Lower 95% Bound BCR*³: Not yet available

*Upper 95% Bound BCR*³: Not yet available

% State Population (USA only)³: Not yet available

Lower 95% Bound State³: Not yet available

Upper 95% Bound State³: Not yet available

Biology

Food Category²: Fish

Behavior Category²: Surface Dive

Nesting Category²: Cavity

Incubation Period²: 28 - 35 days

Clutch Size²: 6 - 17 eggs

Number of Broods²: 1

Egg description²: White, creamy, or ivory yellow.

Egg length²: 6 - 7.2 cm

Egg width²: 4.3 - 5 cm

Breeding time-frame - Start⁵: Not yet available

Breeding time-frame - Stop⁵: Not yet available

Conservation Status

Continental Importance⁴: Not yet available

Half Life⁴: Not yet available

Federally Threatened⁶: No

Federally Endangered⁶: No

State Threatened⁷: Not applicable

State Endangered⁷: Not applicable

Migratory Bird Treaty Act⁸: Listed

Bird of Conservation Concern (BCC)⁹: No

BCC Rangewide in Continental US; and/or PR and VI or HI and Pacific Islands^{9,10}: Not applicable

BCRs where BCC Breeding⁹: Not applicable

BCRs where BCC Non-breeding⁹: Not applicable

[More information on BCR's](#)

Phenology Graph

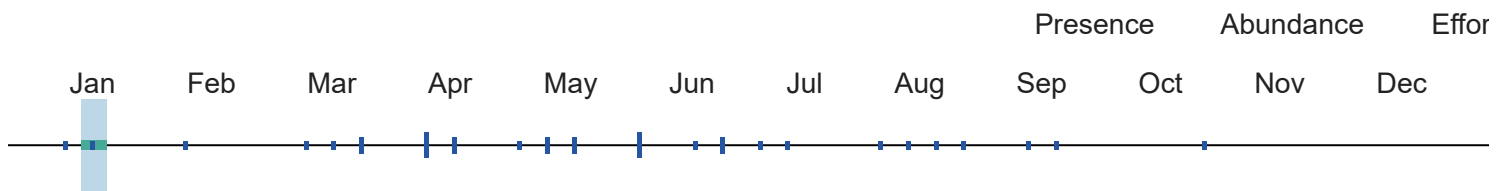

¹⁰ When the value for this field is "No", the bird is a BCC species in only certain BCRs.



Common Nighthawk
Chordeiles minor

Global: 23,000,000
Continental U.S. & Canada:
22,000,000

State Endangered: CT, NH, VT

BCRBCC Breeding: 35
(ssp.henryi only), 28 (ssp. minor only)

Alpha Code

Alpha Code¹: CONI

Physical Details

Weight²: 65 - 98 g

Length²: 22 - 24 cm

Habitat**Population Information***Habitat Category*²: Grasslands*Global Population*⁴: 23,000,000*Primary Breeding Habitat*⁴: Open Country Aerial, Habitat Mosaic*% Population Estimate USA & Canada*⁴: 95.65%Lower 95% Bound USA & Canada³: 19,000,000Upper 95% Bound USA & Canada³: 25,000,000*Continental Population Trend*⁴: Significant large decrease*Regional Population Trend*⁴: Not yet available*% BCR Population*³: BCR 9 - 13.04%Lower 95% Bound BCR³: BCR 9 - 2,200,000Upper 95% Bound BCR³: BCR 9 - 4,300,000*% State Population (USA only)*³: WA - 1.35%Lower 95% Bound State³: WA - 180,000Upper 95% Bound State³: WA - 490,000**Biology****Conservation Status***Food Category*²: Insects*Continental Importance*⁴: Common Bird in Steep Decline*Behavior Category*²: Aerial Forager*Half Life*⁴: Not yet available*Nesting Category*²: Ground*Federally Threatened*⁶: No*Incubation Period*²: 16 - 20 days*Federally Endangered*⁶: No*Clutch Size*²: 2 eggs*State Threatened*⁷: Not applicable*Number of Broods*²: 1 - 2*State Endangered*⁷: CT, NH, VT*Egg description*²: Creamy white to pale olive gray, heavily speckled with gray, brown, and black.*Migratory Bird Treaty Act*⁸: Listed*Egg length*²: 3 cm*Bird of Conservation Concern (BCC)*⁹: Yes*Egg width*²: 2.1 cm*BCC Rangewide in Continental US; and/or PR and VI or HI and Pacific Islands*^{9,10}: No - ssp. henryi and ssp. minor only*Breeding time-frame - Start*⁵: 20-May*BCRs where BCC Breeding*⁹: 35 (ssp.henryi only), 28 (ssp. minor only)*Breeding time-frame - Stop*⁵: 25-Aug*BCRs where BCC Non-breeding*⁹: Not applicable[More information on BCR's](#)**Phenology Graph**

Presence Abundance Effor

Jan Feb Mar Apr May Jun Jul Aug Sep Oct Nov Dec

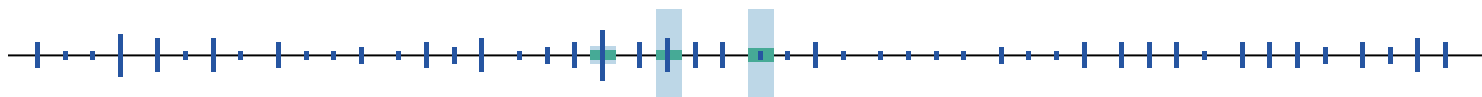

¹⁰ When the value for this field is "No", the bird is a BCC species in only certain BCRs.



Common Raven
Corvus corax

Global: 29,000,000
Continental U.S. & Canada:
8,300,000

State Threatened: TN



Alpha Code

*Alpha Code*¹: CORA

Physical Details

*Weight*²: 689 - 1625 g

*Length*²: 56 - 69 cm

Habitat

*Habitat Category*²: Forests

*Primary Breeding Habitat*⁴: Open Country, Habitat Mosaic

Population Information

*Global Population*⁴: 29,000,000

*% Population Estimate USA & Canada*⁴: 28.62%
Lower 95% Bound USA & Canada³: 7,600,000
Upper 95% Bound USA & Canada³: 9,000,000

*Continental Population Trend*⁴: Significant large increase

*Regional Population Trend*⁴: Not yet available

*% BCR Population*³: BCR 9 - 2.52%
Lower 95% Bound BCR³: BCR 9 - 550,000
Upper 95% Bound BCR³: BCR 9 - 960,000

*% State Population (USA only)*³: WA - 0.28%
Lower 95% Bound State³: WA - 60,000
Upper 95% Bound State³: WA - 110,000

Biology

*Food Category*²: Omnivore

*Behavior Category*²: Ground Forager

*Nesting Category*²: Cliff

*Incubation Period*²: 20 - 25 days

*Clutch Size*²: 3 - 7 eggs

*Number of Broods*²: 1

*Egg description*²: Green, olive, or blue, often mottled with dark greenish, olive, or purplish brown.

Conservation Status

*Continental Importance*⁴: Not yet available

*Half Life*⁴: Not yet available

*Federally Threatened*⁶: No

*Federally Endangered*⁶: No

*State Threatened*⁷: TN

*State Endangered*⁷: Not applicable

*Migratory Bird Treaty Act*⁸: Listed

*Bird of Conservation Concern (BCC)*⁹: No

Egg length²: 4.4 - 5.2 cm

Egg width²: 3.1 - 3.6 cm

Breeding time-frame - Start⁵: Not yet available

Breeding time-frame - Stop⁵: Not yet available

BCC Rangewide in Continental US; and/or PR and VI or HI and Pacific Islands^{9,10}: Not applicable

BCRs where BCC Breeding⁹: Not applicable

BCRs where BCC Non-breeding⁹: Not applicable

[More information on BCR's](#)

Phenology Graph

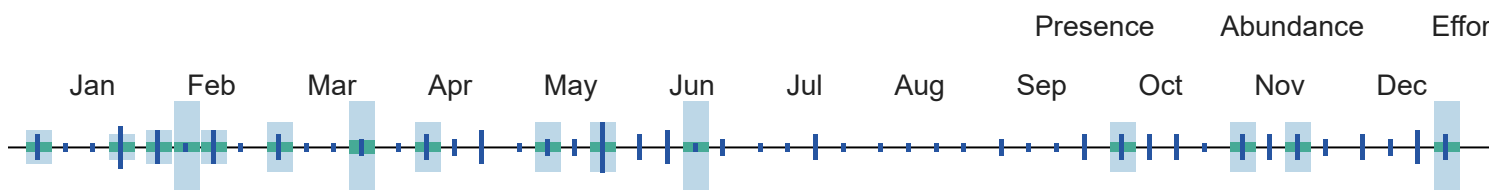

¹⁰ When the value for this field is "No", the bird is a BCC species in only certain BCRs.

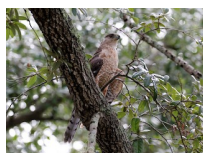

Cooper's Hawk
Accipiter cooperii

Global: 1,000,000
Continental U.S. & Canada:
840,000

Common



Alpha Code

Alpha Code¹: COHA

Physical Details

Weight²: 220 - 410 g

Length²: 37 - 39 cm

Habitat

Habitat Category²: Forests

Primary Breeding Habitat⁴: Forests, Temperate Generalist

Population Information

Global Population⁴: 1,000,000

% Population Estimate USA & Canada⁴: 84.00%
Lower 95% Bound USA & Canada³: 770,000
Upper 95% Bound USA & Canada³: 920,000

Continental Population Trend⁴: Significant large increase

Regional Population Trend⁴: Not yet available

% BCR Population³: BCR 9 - 2.70%
Lower 95% Bound BCR³: BCR 9 - 17,000
Upper 95% Bound BCR³: BCR 9 - 42,000

% State Population (USA only)³: WA - 1.30%
Lower 95% Bound State³: WA - 6,500
Upper 95% Bound State³: WA - 21,000

Biology

*Food Category*²: Birds
*Behavior Category*²: Aerial Forager
*Nesting Category*²: Tree
*Incubation Period*²: 30 - 36 days
*Clutch Size*²: 2 - 6 eggs
*Number of Broods*²: 1
*Egg description*²: Pale blue to bluish white.
*Egg length*²: 4.4 - 5.1 cm
*Egg width*²: 3.5 - 4 cm
*Breeding time-frame - Start*⁵: Not yet available
*Breeding time-frame - Stop*⁵: Not yet available

Conservation Status

*Continental Importance*⁴: Not yet available
*Half Life*⁴: Not yet available
*Federally Threatened*⁶: No
*Federally Endangered*⁶: No
*State Threatened*⁷: Not applicable
*State Endangered*⁷: Not applicable
*Migratory Bird Treaty Act*⁸: Listed
*Bird of Conservation Concern (BCC)*⁹: No
BCC Rangewide in Continental US; and/or PR and VI or HI and Pacific Islands^{9,10}: Not applicable
*BCRs where BCC Breeding*⁹: Not applicable
*BCRs where BCC Non-breeding*⁹: Not applicable
[More information on BCR's](#)

Phenology Graph

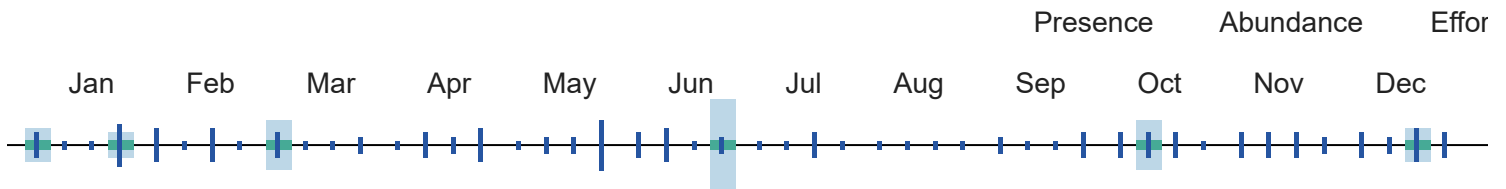

¹⁰ When the value for this field is "No", the bird is a BCC species in only certain BCRs.



Dark-eyed Junco
Junco hyemalis

Global: 220,000,000
 Continental U.S. & Canada: 220,000,000

Common



Alpha Code

*Alpha Code*¹: DEJU

Physical Details

*Weight*²: 18 - 30 g
*Length*²: 14 - 16 cm

Habitat

*Habitat Category*²: Forests

Population Information

*Global Population*⁴: 220,000,000

*Primary Breeding Habitat*⁴: Forests, Temperate Generalist

*% Population Estimate USA & Canada*⁴: 100.00%
 Lower 95% Bound USA & Canada³: 200,000,000
 Upper 95% Bound USA & Canada³: 250,000,000

*Continental Population Trend*⁴: Moderate to large decrease

*Regional Population Trend*⁴: Not yet available

*% BCR Population*³: BCR 9 - 1.95%
 Lower 95% Bound BCR³: BCR 9 - 3,100,000
 Upper 95% Bound BCR³: BCR 9 - 5,800,000

*% State Population (USA only)*³: WA - 1.09%
 Lower 95% Bound State³: WA - 1,800,000
 Upper 95% Bound State³: WA - 3,300,000

Biology

Conservation Status

*Food Category*²: Seeds

*Continental Importance*⁴: Not yet available

*Behavior Category*²: Ground Forager

*Half Life*⁴: Not yet available

*Nesting Category*²: Ground

*Federally Threatened*⁶: No

*Incubation Period*²: 12 - 13 days

*Federally Endangered*⁶: No

*Clutch Size*²: 3 - 6 eggs

*State Threatened*⁷: Not applicable

*Number of Broods*²: 1 - 3

*State Endangered*⁷: Not applicable

*Egg description*²: White, gray, pale bluish white, or pale-greenish white speckled with brown, gray and green. Occasionally unmarked.

*Migratory Bird Treaty Act*⁸: Listed

*Bird of Conservation Concern (BCC)*⁹: No

*Egg length*²: 1.9 - 2.1 cm

BCC Rangewide in Continental US; and/or PR and VI or HI and Pacific Islands^{9,10}: Not applicable

*Egg width*²: 1.5 - 1.6 cm

*BCRs where BCC Breeding*⁹: Not applicable

*Breeding time-frame - Start*⁵: Not yet available

*BCRs where BCC Non-breeding*⁹: Not applicable

*Breeding time-frame - Stop*⁵: Not yet available

[More information on BCR's](#)

Phenology Graph

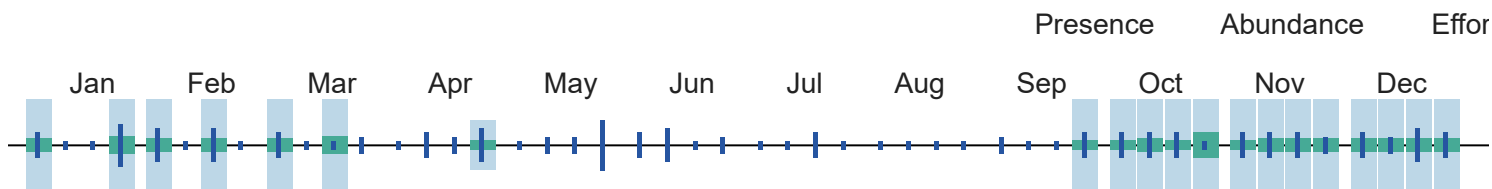

¹⁰ When the value for this field is "No", the bird is a BCC species in only certain BCRs.



Double-crested Cormorant

Global: Not yet available
Continental U.S. & Canada: Not yet available

Common



Phalacrocorax auritus

Alpha Code

*Alpha Code*¹: DCCO

Physical Details

*Weight*²: 1200 - 2500 g

*Length*²: 70 - 90 cm

Habitat

*Habitat Category*²: Lakes and Ponds

*Primary Breeding Habitat*⁴: Not yet available

Population Information

*Global Population*⁴: Not yet available

*% Population Estimate USA & Canada*⁴: Not yet available

Lower 95% Bound USA & Canada³: Not yet available

Upper 95% Bound USA & Canada³: Not yet available

*Continental Population Trend*⁴: Not yet available

*Regional Population Trend*⁴: Not yet available

*% BCR Population*³: Not yet available

Lower 95% Bound BCR³: Not yet available

Upper 95% Bound BCR³: Not yet available

*% State Population (USA only)*³: Not yet available

Lower 95% Bound State³: Not yet available

Upper 95% Bound State³: Not yet available

Biology

*Food Category*²: Fish

*Behavior Category*²: Surface Dive

*Nesting Category*²: Ground

*Incubation Period*²: 25 - 28 days

*Clutch Size*²: 1 - 7 eggs

*Number of Broods*²: 1 - 2

*Egg description*²: Unmarked pale blue.

*Egg length*²: 5.6 - 7 cm

*Egg width*²: 3.5 - 4 cm

Conservation Status

*Continental Importance*⁴: Not yet available

*Half Life*⁴: Not yet available

*Federally Threatened*⁶: No

*Federally Endangered*⁶: No

*State Threatened*⁷: Not applicable

*State Endangered*⁷: Not applicable

*Migratory Bird Treaty Act*⁸: Listed

*Bird of Conservation Concern (BCC)*⁹: No

Breeding time-frame - Start⁵: Not yet available

Breeding time-frame - Stop⁵: Not yet available

BCC Rangewide in Continental US; and/or PR and VI or HI and Pacific Islands^{9,10}: Not applicable

BCRs where BCC Breeding⁹: Not applicable

BCRs where BCC Non-breeding⁹: Not applicable

[More information on BCR's](#)

Phenology Graph

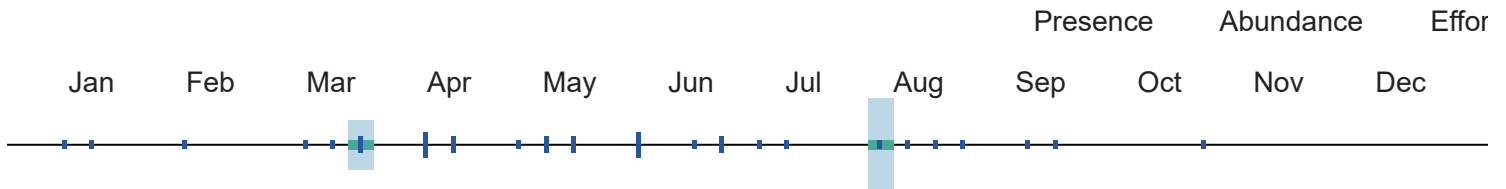

¹⁰ When the value for this field is "No", the bird is a BCC species in only certain BCRs.



Downy

Global: 13,000,000
Continental U.S. & Canada:
13,000,000

Common



Woodpecker

Dryobates pubescens

Alpha Code

Alpha Code¹: DOWO

Physical Details

Weight²: 21 - 28 g

Length²: 14 - 17 cm

Habitat

Habitat Category²: Forests

Primary Breeding Habitat⁴: Forests, Temperate Generalist

Population Information

Global Population⁴: 13,000,000

% Population Estimate USA & Canada⁴: 100.00%
Lower 95% Bound USA & Canada³: 13,000,000
Upper 95% Bound USA & Canada³: 14,000,000

Continental Population Trend⁴: Small or uncertain decrease

Regional Population Trend⁴: Not yet available

% BCR Population³: BCR 9 - 0.68%
Lower 95% Bound BCR³: BCR 9 - 51,000
Upper 95% Bound BCR³: BCR 9 - 150,000

% State Population (USA only)³: WA - 0.54%
Lower 95% Bound State³: WA - 47,000

Upper 95% Bound State³: WA - 100,000

Biology

*Food Category*²: Insects
*Behavior Category*²: Bark Forager
*Nesting Category*²: Cavity
*Incubation Period*²: 12 days
*Clutch Size*²: 3 - 8 eggs
*Number of Broods*²: 1
*Egg description*²: Completely white.
*Egg length*²: 1.9 - 2 cm
*Egg width*²: 1.4 - 1.5 cm
*Breeding time-frame - Start*⁵: Not yet available
*Breeding time-frame - Stop*⁵: Not yet available

Conservation Status

*Continental Importance*⁴: Not yet available
*Half Life*⁴: Not yet available
*Federally Threatened*⁶: No
*Federally Endangered*⁶: No
*State Threatened*⁷: Not applicable
*State Endangered*⁷: Not applicable
*Migratory Bird Treaty Act*⁸: Listed
*Bird of Conservation Concern (BCC)*⁹: No
BCC Rangewide in Continental US; and/or PR and VI or HI and Pacific Islands^{9,10}: Not applicable
*BCRs where BCC Breeding*⁹: Not applicable
*BCRs where BCC Non-breeding*⁹: Not applicable

[More information on BCR's](#)

Phenology Graph

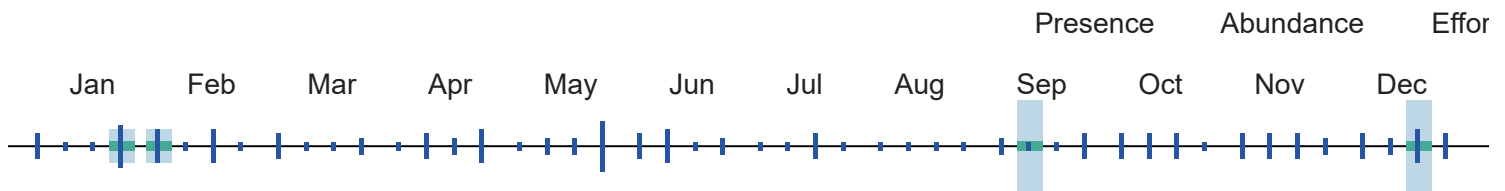

¹⁰ When the value for this field is "No", the bird is a BCC species in only certain BCRs.



Dusky Flycatcher
Empidonax oberholseri

Global: 8,800,000
 Continental U.S. & Canada:
 8,800,000

Common



Alpha Code

*Alpha Code*¹: DUFL

Physical Details

*Weight*²: 9.3 - 11.4 g

*Length*²: 13 - 15.2 cm

Habitat

*Habitat Category*²: Open Woodlands

Population Information

*Global Population*⁴: 8,800,000

*Primary Breeding Habitat*⁴: Forests, Temperate Western
*% Population Estimate USA & Canada*⁴: 100.00%
 Lower 95% Bound USA & Canada³: 7,000,000
 Upper 95% Bound USA & Canada³: 11,000,000

*Continental Population Trend*⁴: Small increase or stable

*Regional Population Trend*⁴: Not yet available

*% BCR Population*³: BCR 9 - 19.32%
 Lower 95% Bound BCR³: BCR 9 - 1,100,000
 Upper 95% Bound BCR³: BCR 9 - 2,400,000

*% State Population (USA only)*³: WA - 3.41%
 Lower 95% Bound State³: WA - 140,000
 Upper 95% Bound State³: WA - 550,000

Biology

*Food Category*²: Insects

*Behavior Category*²: Flycatching

*Nesting Category*²: Shrub

*Incubation Period*²: 15 - 16 days

*Clutch Size*²: 2 - 5 eggs

*Number of Broods*²: 1

*Egg description*²: Dull white, occasionally spotted with brown.

*Egg length*²: 1.63 - 1.84 cm

*Egg width*²: 1.28 - 1.43 cm

*Breeding time-frame - Start*⁵: Not yet available

*Breeding time-frame - Stop*⁵: Not yet available

Conservation Status

*Continental Importance*⁴: Not yet available

*Half Life*⁴: Not yet available

*Federally Threatened*⁶: No

*Federally Endangered*⁶: No

*State Threatened*⁷: Not applicable

*State Endangered*⁷: Not applicable

*Migratory Bird Treaty Act*⁸: Listed

*Bird of Conservation Concern (BCC)*⁹: No

BCC Rangewide in Continental US; and/or PR and VI or HI and Pacific Islands^{9,10}: Not applicable

*BCRs where BCC Breeding*⁹: Not applicable

*BCRs where BCC Non-breeding*⁹: Not applicable

[More information on BCR's](#)

Phenology Graph

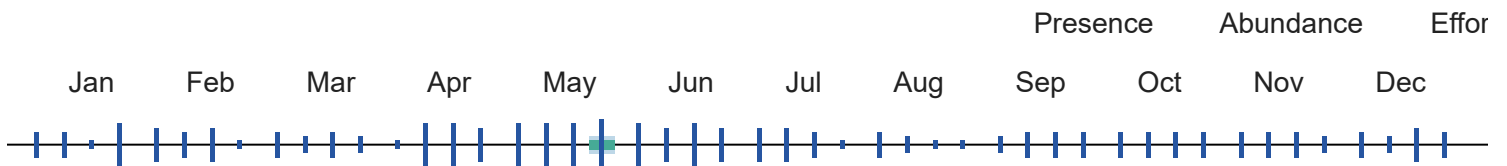

¹⁰ When the value for this field is "No", the bird is a BCC species in only certain BCRs.



Eastern Kingbird
Tyrannus tyrannus

Global: 26,000,000
Continental U.S. & Canada:
26,000,000

Common



Alpha Code

*Alpha Code*¹: EAKI

Physical Details

*Weight*²: 33 - 55 g

*Length*²: 19 - 23 cm

Habitat

*Habitat Category*²: Grasslands

*Primary Breeding Habitat*⁴: Open Country, Habitat Mosaic

Population Information

*Global Population*⁴: 26,000,000

*% Population Estimate USA & Canada*⁴: 100.00%
*Lower 95% Bound USA & Canada*³: 24,000,000
*Upper 95% Bound USA & Canada*³: 28,000,000

*Continental Population Trend*⁴: Moderate to large decrease

*Regional Population Trend*⁴: Not yet available

*% BCR Population*³: BCR 9 - 1.54%
*Lower 95% Bound BCR*³: BCR 9 - 270,000
*Upper 95% Bound BCR*³: BCR 9 - 560,000

*% State Population (USA only)*³: WA - 0.85%
*Lower 95% Bound State*³: WA - 120,000
*Upper 95% Bound State*³: WA - 360,000

Biology

*Food Category*²: Insects

*Behavior Category*²: Flycatching

*Nesting Category*²: Tree

*Incubation Period*²: 14 - 17 days

*Clutch Size*²: 2 - 5 eggs

*Number of Broods*²: 1

*Egg description*²: Pale and smooth with a striking ring of irregular reddish spots. Usually oval but variable in shape.

*Egg length*²: 2.1 - 2.7 cm

*Egg width*²: 1.6 - 2 cm

*Breeding time-frame - Start*⁵: Not yet available

Conservation Status

*Continental Importance*⁴: Not yet available

*Half Life*⁴: Not yet available

*Federally Threatened*⁶: No

*Federally Endangered*⁶: No

*State Threatened*⁷: Not applicable

*State Endangered*⁷: Not applicable

*Migratory Bird Treaty Act*⁸: Listed

*Bird of Conservation Concern (BCC)*⁹: No

BCC Rangewide in Continental US; and/or PR and VI or HI and Pacific Islands^{9,10}: Not applicable

*BCRs where BCC Breeding*⁹: Not applicable

Breeding time-frame - Stop⁵: Not yet available

BCRs where BCC Non-breeding⁹: Not applicable

[More information on BCR's](#)

Phenology Graph

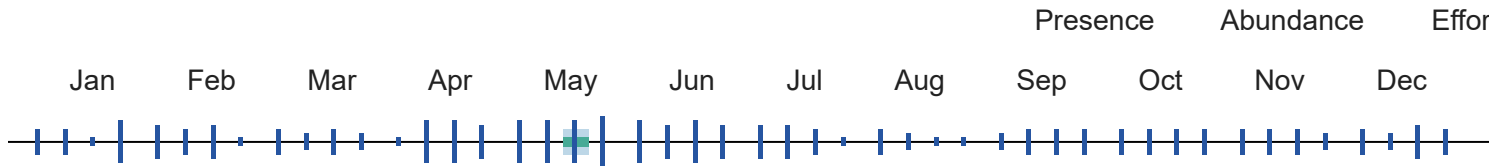

¹⁰ When the value for this field is "No", the bird is a BCC species in only certain BCRs.

EUCD Eurasian Collared-Dove *Streptopelia decaocto*
 Global: 85,000,000
 Continental U.S. & Canada: 8,700,000
 Not Available ^

Alpha Code

Alpha Code¹: Not applicable

Physical Details

Weight²: 140 - 180 g

Length²: 29 - 30 cm

Habitat

Habitat Category²: Towns

Primary Breeding Habitat⁴: Open Country, Developed/Disturbed

Population Information

Global Population⁴: 85,000,000

% Population Estimate USA & Canada⁴: 10.24%

Lower 95% Bound USA & Canada³: 7,700,000

Upper 95% Bound USA & Canada³: 10,000,000

Continental Population Trend⁴: Significant large increase

Regional Population Trend⁴: Not yet available

% BCR Population³: BCR 9 - 0.79%

Lower 95% Bound BCR³: BCR 9 - 430,000

Upper 95% Bound BCR³: BCR 9 - 1,000,000

% State Population (USA only)³: WA - 0.19%

Lower 95% Bound State³: WA - 83,000

Upper 95% Bound State³: WA - 260,000

Biology

Food Category²: Seeds

Behavior Category²: Ground Forager

Conservation Status

Continental Importance⁴: Not yet available

Half Life⁴: Not yet available

*Nesting Category*²: Tree

*Federally Threatened*⁶: No

*Incubation Period*²: 14 - 19 days

*Federally Endangered*⁶: No

*Clutch Size*²: 1 - 2 eggs

*State Threatened*⁷: Not applicable

*Number of Broods*²: 3 - 6

*State Endangered*⁷: Not applicable

*Egg description*²: Smooth, white, slightly glossy.

*Migratory Bird Treaty Act*⁸: Not Listed

*Egg length*²: 2.7 - 3.1 cm

*Bird of Conservation Concern (BCC)*⁹: No

*Egg width*²: 2.1 - 2.4 cm

BCC Rangewide in Continental US; and/or PR and VI or HI and Pacific Islands^{9,10}: Not applicable

*Breeding time-frame - Start*⁵: Not yet available

*BCRs where BCC Breeding*⁹: Not applicable

*Breeding time-frame - Stop*⁵: Not yet available

*BCRs where BCC Non-breeding*⁹: Not applicable

[More information on BCR's](#)

Phenology Graph

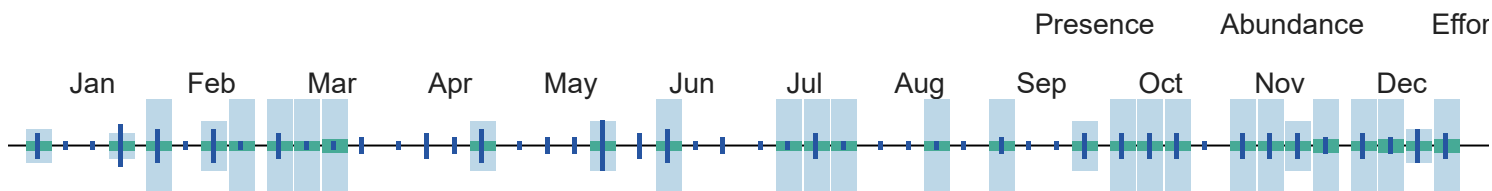

¹⁰ When the value for this field is "No", the bird is a BCC species in only certain BCRs.

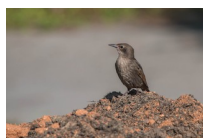

European Starling
Sturnus vulgaris

Global: 250,000,000
Continental U.S. & Canada:
93,000,000

Common



Alpha Code

*Alpha Code*¹: EUST

Physical Details

*Weight*²: 60 - 96 g

*Length*²: 20 - 23 cm

Habitat

*Habitat Category*²: Towns

*Primary Breeding Habitat*⁴: Open Country, Developed/Disturbed

Population Information

*Global Population*⁴: 250,000,000

*% Population Estimate USA & Canada*⁴: 37.20%

Lower 95% Bound USA & Canada³: 86,000,000

Upper 95% Bound USA & Canada³: 100,000,000

*Continental Population Trend*⁴: Significant large decrease

*Regional Population Trend*⁴: Not yet available

*% BCR Population*³: BCR 9 - 2.56%
 Lower 95% Bound BCR³: BCR 9 - 4,500,000
 Upper 95% Bound BCR³: BCR 9 - 8,800,000

*% State Population (USA only)*³: WA - 1.04%
 Lower 95% Bound State³: WA - 1,600,000
 Upper 95% Bound State³: WA - 4,100,000

Biology

Conservation Status

*Food Category*²: Insects
*Behavior Category*²: Ground Forager
*Nesting Category*²: Cavity
*Incubation Period*²: 12 days
*Clutch Size*²: 3 - 6 eggs
*Number of Broods*²: 1 - 2
*Egg description*²: Bluish or greenish white.
*Egg length*²: 2.7 - 3.2 cm
*Egg width*²: 1.9 - 2.3 cm
*Breeding time-frame - Start*⁵: Not yet available
*Breeding time-frame - Stop*⁵: Not yet available

*Continental Importance*⁴: Not yet available
*Half Life*⁴: Not yet available
*Federally Threatened*⁶: No
*Federally Endangered*⁶: No
*State Threatened*⁷: Not applicable
*State Endangered*⁷: Not applicable
*Migratory Bird Treaty Act*⁸: Not Listed
*Bird of Conservation Concern (BCC)*⁹: No
BCC Rangewide in Continental US; and/or PR and VI or HI and Pacific Islands^{9,10}: Not applicable
*BCRs where BCC Breeding*⁹: Not applicable
*BCRs where BCC Non-breeding*⁹: Not applicable

[More information on BCR's](#)

Phenology Graph

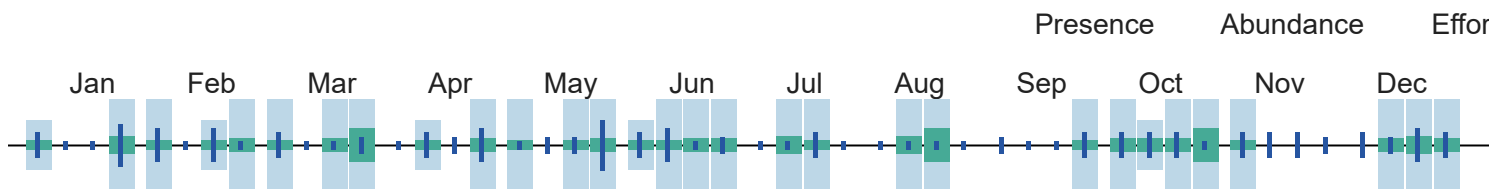

¹⁰ When the value for this field is "No", the bird is a BCC species in only certain BCRs.

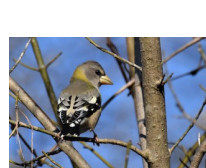

Evening Grosbeak

Global: 3,800,000
 Continental U.S. & Canada:
 3,800,000

BCRBCC Breeding:
 5,9,10,12,13,14,15,16,34,35



Coccothraustes vespertinus

Alpha Code*Alpha Code*¹: EVGR**Habitat***Habitat Category*²: Forests*Primary Breeding Habitat*⁴: Forests, Boreal**Biology***Food Category*²: Seeds*Behavior Category*²: Ground Forager*Nesting Category*²: Tree*Incubation Period*²: 12 - 14 days*Clutch Size*²: 2 - 5 eggs*Number of Broods*²: 1 - 2*Egg description*²: Light blue to blue-green with brown or purplish blotches.*Egg length*²: 2 - 2.6 cm*Egg width*²: 1.4 - 1.8 cm*Breeding time-frame - Start*⁵: 15-May*Breeding time-frame - Stop*⁵: 10-Aug**Physical Details***Weight*²: 53 - 74 g*Length*²: 16 - 18 cm**Population Information***Global Population*⁴: 3,800,000*% Population Estimate USA & Canada*⁴: 100.00%
Lower 95% Bound USA & Canada³: 3,000,000
Upper 95% Bound USA & Canada³: 4,800,000*Continental Population Trend*⁴: Significant large decrease*Regional Population Trend*⁴: Not yet available*% BCR Population*³: BCR 9 - 26.32%
Lower 95% Bound BCR³: BCR 9 - 490,000
Upper 95% Bound BCR³: BCR 9 - 1,700,000*% State Population (USA only)*³: WA - 19.74%
Lower 95% Bound State³: WA - 280,000
Upper 95% Bound State³: WA - 1,500,000**Conservation Status***Continental Importance*⁴: Orange Watch List; Tipping Point*Half Life*⁴: Not yet available*Federally Threatened*⁶: No*Federally Endangered*⁶: No*State Threatened*⁷: Not applicable*State Endangered*⁷: Not applicable*Migratory Bird Treaty Act*⁸: Listed*Bird of Conservation Concern (BCC)*⁹: Yes*BCC Rangewide in Continental US; and/or PR and VI or HI and Pacific Islands*^{9,10}: Yes*BCRs where BCC Breeding*⁹:
5,9,10,12,13,14,15,16,34,35*BCRs where BCC Non-breeding*⁹: Not applicable[More information on BCR's](#)

Phenology Graph

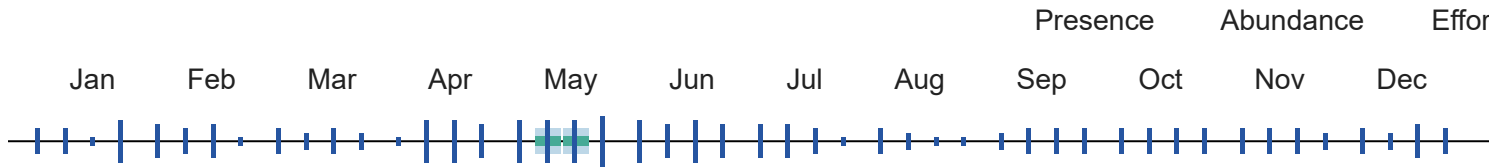

¹⁰ When the value for this field is "No", the bird is a BCC species in only certain BCRs.



Global: 110,000
Continental U.S. & Canada:
110,000

State Threatened: |WA|
BCRBCC Breeding: 17,18,35



Ferruginous Hawk *Buteo regalis*

Alpha Code

*Alpha Code*¹: FEHA

Physical Details

*Weight*²: 977 - 2074 g

*Length*²: 56 - 69 cm

Habitat

*Habitat Category*²: Grasslands

*Primary Breeding Habitat*⁴: Grasslands, Temperate

Population Information

*Global Population*⁴: 110,000

*% Population Estimate USA & Canada*⁴: 100.00%

Lower 95% Bound USA & Canada³: 86,000

Upper 95% Bound USA & Canada³: 140,000

*Continental Population Trend*⁴: Significant large increase

*Regional Population Trend*⁴: Not yet available

*% BCR Population*³: BCR 9 - 16.36%

Lower 95% Bound BCR³: BCR 9 - 11,000

Upper 95% Bound BCR³: BCR 9 - 29,000

*% State Population (USA only)*³: WA - 0.12%

Lower 95% Bound State³: WA - 0

Upper 95% Bound State³: WA - 370

Biology

*Food Category*²: Mammals

*Behavior Category*²: Soaring (raptor)

*Nesting Category*²: Tree

*Incubation Period*²: 32 - 33 days

Conservation Status

*Continental Importance*⁴: Not yet available

*Half Life*⁴: Not yet available

*Federally Threatened*⁶: No

*Federally Endangered*⁶: No

*Clutch Size*²: 1 - 8 eggs

*State Threatened*⁷: |WA|

*Number of Broods*²: Not yet available

*State Endangered*⁷: Not applicable

*Egg description*²: Creamy white with buff or brown blotches.

*Migratory Bird Treaty Act*⁸: Listed

*Egg length*²: 5.8 - 6.4 cm

*Bird of Conservation Concern (BCC)*⁹: Yes

*Egg width*²: 4.6 - 5 cm

BCC Rangewide in Continental US; and/or PR and VI or HI and Pacific Islands^{9,10}: No

*Breeding time-frame - Start*⁵: 15-Mar

*BCRs where BCC Breeding*⁹: 17,18,35

*Breeding time-frame - Stop*⁵: 15-Aug

*BCRs where BCC Non-breeding*⁹: Not applicable

[More information on BCR's](#)

Phenology Graph

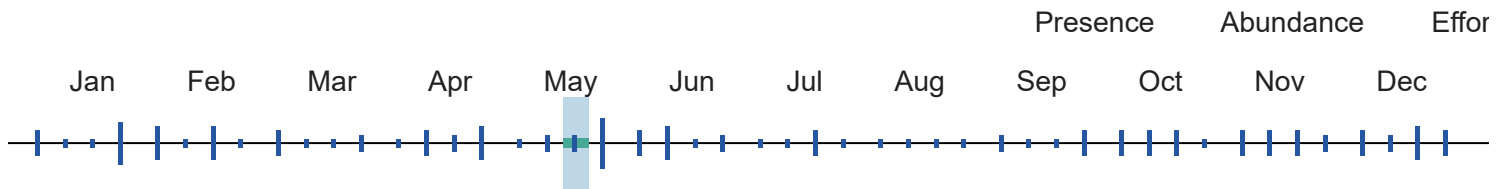

¹⁰ When the value for this field is "No", the bird is a BCC species in only certain BCRs.

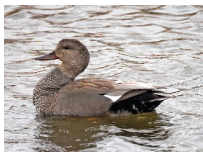

Gadwall
Mareca strepera

Global: 4,400,000
Continental U.S. & Canada:
3,400,000

Common



Alpha Code

*Alpha Code*¹: GADW

Physical Details

*Weight*²: 500 - 1250 g

*Length*²: 46 - 57 cm

Habitat

*Habitat Category*²: Marshes

*Primary Breeding Habitat*⁴: Wetlands, Seasonally Wet Grasslands

Population Information

*Global Population*⁴: 4,400,000

*% Population Estimate USA & Canada*⁴: 77.27%

*Lower 95% Bound USA & Canada*³: Not yet available

*Upper 95% Bound USA & Canada*³: Not yet available

*Continental Population Trend*⁴: Significant large increase

*Regional Population Trend*⁴: Not yet available

*% BCR Population*³: Not yet available
 Lower 95% Bound BCR³: Not yet available
 Upper 95% Bound BCR³: Not yet available

*% State Population (USA only)*³: Not yet available
 Lower 95% Bound State³: Not yet available
 Upper 95% Bound State³: Not yet available

Biology

Conservation Status

*Food Category*²: Plants
*Behavior Category*²: Dabbler
*Nesting Category*²: Ground
*Incubation Period*²: 24 - 27 days
*Clutch Size*²: 7 - 12 eggs
*Number of Broods*²: 1
*Egg description*²: Not yet available
*Egg length*²: 4.9 - 6 cm
*Egg width*²: 3.4 - 4.4 cm
*Breeding time-frame - Start*⁵: Not yet available
*Breeding time-frame - Stop*⁵: Not yet available

*Continental Importance*⁴: Not yet available
*Half Life*⁴: Not yet available
*Federally Threatened*⁶: No
*Federally Endangered*⁶: No
*State Threatened*⁷: Not applicable
*State Endangered*⁷: Not applicable
*Migratory Bird Treaty Act*⁸: Listed
*Bird of Conservation Concern (BCC)*⁹: No
BCC Rangewide in Continental US; and/or PR and VI or HI and Pacific Islands^{9,10}: Not applicable
*BCRs where BCC Breeding*⁹: Not applicable
*BCRs where BCC Non-breeding*⁹: Not applicable

[More information on BCR's](#)

Phenology Graph

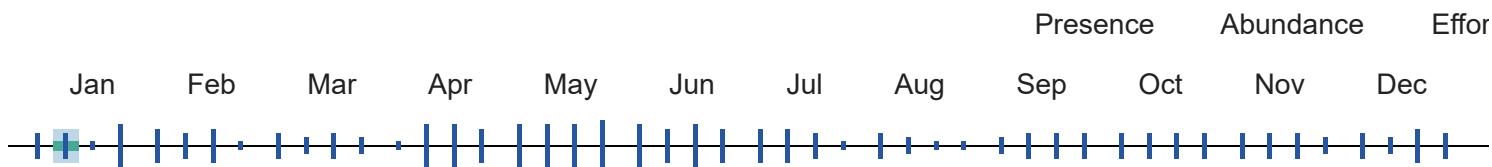

¹⁰ When the value for this field is "No", the bird is a BCC species in only certain BCRs.



Golden Eagle
Aquila chrysaetos

Global: 130,000
 Continental U.S. & Canada:
 63,000

State Threatened: TN
State Endangered: ME, NH, NY



Alpha Code

Physical Details

*Alpha Code*¹: GOEA*Weight*²: 3000 - 6125 g*Length*²: 70 - 84 cm**Habitat****Population Information***Habitat Category*²: Grasslands*Global Population*⁴: 130,000*Primary Breeding Habitat*⁴: Open Country, Habitat Mosaic*% Population Estimate USA & Canada*⁴: 48.46%Lower 95% Bound USA & Canada³: Not yet availableUpper 95% Bound USA & Canada³: Not yet available*Continental Population Trend*⁴: Small increase or stable*Regional Population Trend*⁴: Not yet available*% BCR Population*³: BCR 9 - 0.00%Lower 95% Bound BCR³: BCR 9 - nullUpper 95% Bound BCR³: BCR 9 - null*% State Population (USA only)*³: WA - 0.00%Lower 95% Bound State³: WA - nullUpper 95% Bound State³: WA - null**Biology****Conservation Status***Food Category*²: Mammals*Continental Importance*⁴: Not yet available*Behavior Category*²: Soaring (raptor)*Half Life*⁴: Not yet available*Nesting Category*²: Cliff*Federally Threatened*⁶: No*Incubation Period*²: 41 - 45 days*Federally Endangered*⁶: No*Clutch Size*²: 1 - 3 eggs*State Threatened*⁷: TN*Number of Broods*²: 1*State Endangered*⁷: ME, NH, NY*Egg description*²: White to cream or pale pink, usually with small brown blotches.*Migratory Bird Treaty Act*⁸: Listed*Bird of Conservation Concern (BCC)*⁹: No*Egg length*²: 6.8 - 8.6 cm*BCC Rangewide in Continental US; and/or PR and VI or HI and Pacific Islands*^{9,10}: Not applicable*Egg width*²: 4.9 - 6.4 cm*Breeding time-frame - Start*⁵: 1-Jan*BCRs where BCC Breeding*⁹: Not applicable*Breeding time-frame - Stop*⁵: 31-Aug*BCRs where BCC Non-breeding*⁹: Not applicable[More information on BCR's](#)**Phenology Graph**

Presence

Abundance

Effort

Jan Feb Mar Apr May Jun Jul Aug Sep Oct Nov Dec



¹⁰ When the value for this field is "No", the bird is a BCC species in only certain BCRs.



Golden-crowned Kinglet
Regulus satrapa

Global: 140,000,000
Continental U.S. & Canada:
130,000,000

Common



Alpha Code

*Alpha Code*¹: GCKI

Physical Details

*Weight*²: 4 - 8 g

*Length*²: 8 - 11 cm

Habitat

*Habitat Category*²: Forests

*Primary Breeding Habitat*⁴: Forests, Boreal

Population Information

*Global Population*⁴: 140,000,000

*% Population Estimate USA & Canada*⁴: 92.86%

Lower 95% Bound USA & Canada³: 100,000,000

Upper 95% Bound USA & Canada³: 170,000,000

*Continental Population Trend*⁴: Significant large decrease

*Regional Population Trend*⁴: Not yet available

*% BCR Population*³: BCR 9 - 3.29%

Lower 95% Bound BCR³: BCR 9 - 2,300,000

Upper 95% Bound BCR³: BCR 9 - 7,900,000

*% State Population (USA only)*³: WA - 5.86%

Lower 95% Bound State³: WA - 4,100,000

Upper 95% Bound State³: WA - 15,000,000

Biology

*Food Category*²: Insects

*Behavior Category*²: Foliage Gleaner

*Nesting Category*²: Tree

*Incubation Period*²: 15 days

*Clutch Size*²: 3 - 11 eggs

*Number of Broods*²: 1 - 2

Conservation Status

*Continental Importance*⁴: Common Bird in Steep Decline

*Half Life*⁴: 17 years

*Federally Threatened*⁶: No

*Federally Endangered*⁶: No

*State Threatened*⁷: Not applicable

*Egg description*²: White or creamy, speckled with pale brown and lilac.

*Egg length*²: 1.2 - 1.5 cm

*Egg width*²: 0.7 - 1.1 cm

*Breeding time-frame - Start*⁵: Not yet available

*Breeding time-frame - Stop*⁵: Not yet available

*State Endangered*⁷: Not applicable

*Migratory Bird Treaty Act*⁸: Listed

*Bird of Conservation Concern (BCC)*⁹: No

BCC Rangewide in Continental US; and/or PR and VI or HI and Pacific Islands^{9,10}: Not applicable

*BCRs where BCC Breeding*⁹: Not applicable

*BCRs where BCC Non-breeding*⁹: Not applicable

[More information on BCR's](#)

Phenology Graph

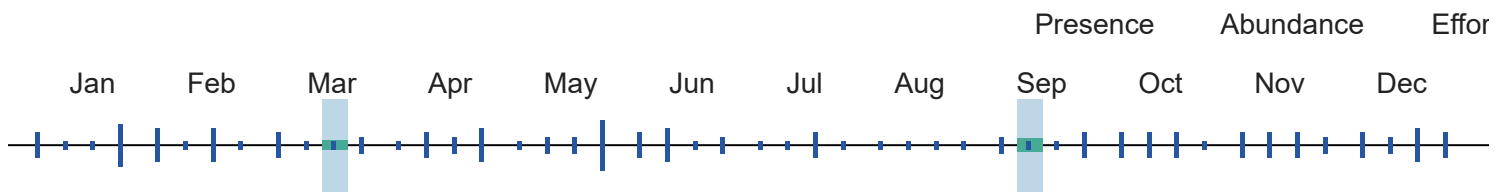

¹⁰ When the value for this field is "No", the bird is a BCC species in only certain BCRs.



Golden-crowned Sparrow
Zonotrichia atricapilla

Global: 7,500,000
Continental U.S. & Canada:
7,500,000

Common



Alpha Code

*Alpha Code*¹: GCSP

Physical Details

*Weight*²: 30 - 33 g

*Length*²: 15 - 18 cm

Habitat

*Habitat Category*²: Scrub

*Primary Breeding Habitat*⁴: Tundra, Alpine

Population Information

*Global Population*⁴: 7,500,000

*% Population Estimate USA & Canada*⁴: 100.00%

Lower 95% Bound USA & Canada³: 4,200,000

Upper 95% Bound USA & Canada³: 13,000,000

*Continental Population Trend*⁴: Small increase or stable

*Regional Population Trend*⁴: Not yet available

*% BCR Population*³: Not yet available

Lower 95% Bound BCR³: Not yet available

Upper 95% Bound BCR³: Not yet available

% State Population (USA only)³: Not yet available
 Lower 95% Bound State³: Not yet available
 Upper 95% Bound State³: Not yet available

Biology

*Food Category*²: Insects
*Behavior Category*²: Ground Forager
*Nesting Category*²: Ground
*Incubation Period*²: 11 - 13 days
*Clutch Size*²: 3 - 5 eggs
*Number of Broods*²: 1 - 2
*Egg description*²: Smooth, pale blue to greenish blue, speckled with reddish brown and pale gray.
*Egg length*²: 2 - 2.5 cm
*Egg width*²: 1.5 - 1.8 cm
*Breeding time-frame - Start*⁵: Not yet available
*Breeding time-frame - Stop*⁵: Not yet available

Conservation Status

*Continental Importance*⁴: Not yet available
*Half Life*⁴: Not yet available
*Federally Threatened*⁶: No
*Federally Endangered*⁶: No
*State Threatened*⁷: Not applicable
*State Endangered*⁷: Not applicable
*Migratory Bird Treaty Act*⁸: Listed
*Bird of Conservation Concern (BCC)*⁹: No
BCC Rangewide in Continental US; and/or PR and VI or HI and Pacific Islands^{9,10}: Not applicable
*BCRs where BCC Breeding*⁹: Not applicable
*BCRs where BCC Non-breeding*⁹: Not applicable

[More information on BCR's](#)

Phenology Graph

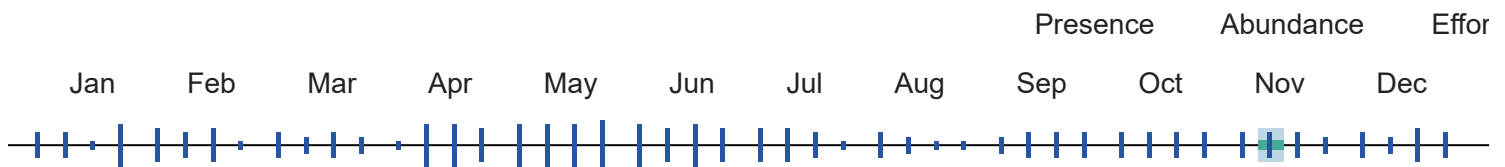

¹⁰ When the value for this field is "No", the bird is a BCC species in only certain BCRs.

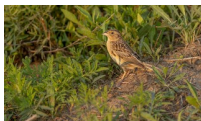

Grasshopper Sparrow
Ammodramus savannarum

Global: 34,000,000
 Continental U.S. & Canada:
 33,000,000

Federally Endangered: Ssp. floridanus only - wherever found

State Threatened: MA, NH, NJ, VT

State Endangered: CT, ME, (NM- ssp. ammolegus only)

BCRBCC Breeding: 11, 17, 18, 20, 22, 23, 24, 27, 29, 30

Alpha Code*Alpha Code*¹: GRSP**Habitat***Habitat Category*²: Grasslands*Primary Breeding Habitat*⁴: Grasslands, Temperate**Biology***Food Category*²: Insects*Behavior Category*²: Ground Forager*Nesting Category*²: Ground*Incubation Period*²: 11 - 13 days*Clutch Size*²: 3 - 7 eggs*Number of Broods*²: 2 - 4*Egg description*²: White with light reddish brown speckles.*Egg length*²: 1.5 - 2.1 cm*Egg width*²: 1.4 - 1.5 cm*Breeding time-frame - Start*⁵: 1-Jun*Breeding time-frame - Stop*⁵: 20-Aug**Physical Details***Weight*²: 14 - 20 g*Length*²: 10.8 - 11.5 cm**Population Information***Global Population*⁴: 34,000,000*% Population Estimate USA & Canada*⁴: 97.06%Lower 95% Bound USA & Canada³: 30,000,000Upper 95% Bound USA & Canada³: 38,000,000*Continental Population Trend*⁴: Significant large decrease*Regional Population Trend*⁴: Not yet available*% BCR Population*³: BCR 9 - 1.21%Lower 95% Bound BCR³: BCR 9 - 230,000Upper 95% Bound BCR³: BCR 9 - 640,000*% State Population (USA only)*³: WA - 0.76%Lower 95% Bound State³: WA - 120,000Upper 95% Bound State³: WA - 460,000**Conservation Status***Continental Importance*⁴: Common Bird in Steep Decline*Half Life*⁴: 15 years*Federally Threatened*⁶: No*Federally Endangered*⁶: Ssp. floridanus only - wherever found*State Threatened*⁷: MA, NH, NJ, VT*State Endangered*⁷: CT, ME, (NM- ssp. ammolegus only)*Migratory Bird Treaty Act*⁸: Listed*Bird of Conservation Concern (BCC)*⁹: Yes*BCC Rangewide in Continental US; and/or PR and VI or HI and Pacific Islands*^{9,10}: No - ssp. perpallidus and pratensis only*BCRs where BCC Breeding*⁹:
11,17,18,20,22,23,24,27,29,30*BCRs where BCC Non-breeding*⁹: Not applicable[More information on BCR's](#)

Phenology Graph

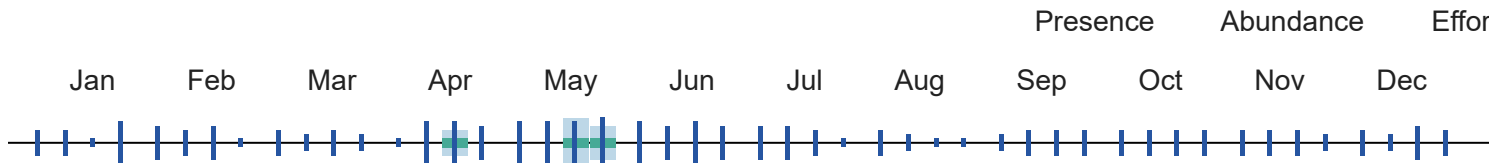

¹⁰ When the value for this field is "No", the bird is a BCC species in only certain BCRs.

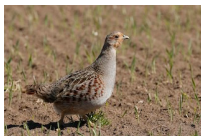

Gray Partridge
Perdix perdix

Global: 8,200,000
Continental U.S. & Canada:
820,000

Common



Alpha Code

*Alpha Code*¹: GRAP

Habitat

*Habitat Category*²: Grasslands

*Primary Breeding Habitat*⁴: Open Country, Developed/Disturbed

Biology

*Food Category*²: Seeds

*Behavior Category*²: Ground Forager

*Nesting Category*²: Ground

*Incubation Period*²: 21 - 26 days

Physical Details

*Weight*²: 385 - 500 g

*Length*²: 30 - 33 cm

Population Information

*Global Population*⁴: 8,200,000

*% Population Estimate USA & Canada*⁴: 10.00%

Lower 95% Bound USA & Canada³: 640,000

Upper 95% Bound USA & Canada³: 1,000,000

*Continental Population Trend*⁴: Small increase or stable

*Regional Population Trend*⁴: Not yet available

*% BCR Population*³: BCR 9 - 0.70%

Lower 95% Bound BCR³: BCR 9 - 30,000

Upper 95% Bound BCR³: BCR 9 - 90,000

*% State Population (USA only)*³: WA - 0.21%

Lower 95% Bound State³: WA - 6,400

Upper 95% Bound State³: WA - 33,000

Conservation Status

*Continental Importance*⁴: Not yet available

*Half Life*⁴: Not yet available

*Federally Threatened*⁶: No

*Federally Endangered*⁶: No

*Clutch Size*²: 10 - 22 eggs

*State Threatened*⁷: Not applicable

*Number of Broods*²: 1

*State Endangered*⁷: Not applicable

*Egg description*²: Unmarked buff, brown, or olive.

*Migratory Bird Treaty Act*⁸: Not Listed

*Egg length*²: 3.2 - 3.7 cm

*Bird of Conservation Concern (BCC)*⁹: No

*Egg width*²: 2.6 - 2.8 cm

BCC Rangewide in Continental US; and/or PR and VI or HI and Pacific Islands^{9,10}: Not applicable

*Breeding time-frame - Start*⁵: Not yet available

*BCRs where BCC Breeding*⁹: Not applicable

*Breeding time-frame - Stop*⁵: Not yet available

*BCRs where BCC Non-breeding*⁹: Not applicable

[More information on BCR's](#)

Phenology Graph

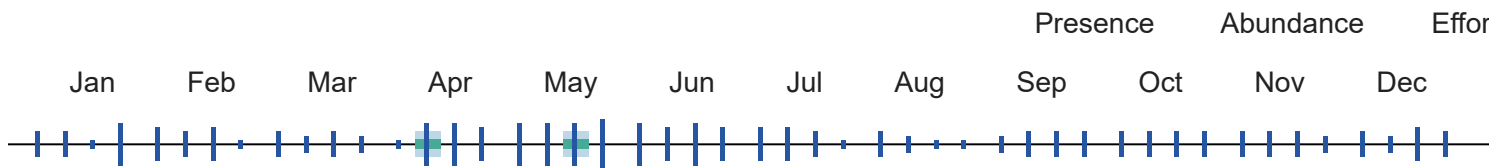

¹⁰ When the value for this field is "No", the bird is a BCC species in only certain BCRs.



Great Blue Heron
Ardea herodias

Global: 700,000
Continental U.S. & Canada:
620,000

BCRBCC Breeding: 31



Alpha Code

*Alpha Code*¹: GBHE

Physical Details

*Weight*²: 2100 - 2500 g

*Length*²: 97 - 137 cm

Habitat

*Habitat Category*²: Marshes

*Primary Breeding Habitat*⁴: Wetlands, Generalist

Population Information

*Global Population*⁴: 700,000

*% Population Estimate USA & Canada*⁴: 88.57%

*Lower 95% Bound USA & Canada*³: Not yet available

*Upper 95% Bound USA & Canada*³: Not yet available

*Continental Population Trend*⁴: Small increase or stable

*Regional Population Trend*⁴: Not yet available

% *BCR Population*³: Not yet available
 Lower 95% Bound *BCR*³: Not yet available
 Upper 95% Bound *BCR*³: Not yet available

% *State Population (USA only)*³: Not yet available
 Lower 95% Bound *State*³: Not yet available
 Upper 95% Bound *State*³: Not yet available

Biology

*Food Category*²: Fish
*Behavior Category*²: Stalking
*Nesting Category*²: Tree
*Incubation Period*²: 27 - 29 days
*Clutch Size*²: 2 - 6 eggs
*Number of Broods*²: 1 - 2
*Egg description*²: Pale blue, fading slightly with age.
*Egg length*²: 6.1 - 7.6 cm
*Egg width*²: 4.5 - 5 cm
*Breeding time-frame - Start*⁵: 1-Jan
*Breeding time-frame - Stop*⁵: 31-Dec

Conservation Status

*Continental Importance*⁴: Not yet available
*Half Life*⁴: Not yet available
*Federally Threatened*⁶: No
*Federally Endangered*⁶: No
*State Threatened*⁷: Not applicable
*State Endangered*⁷: Not applicable
*Migratory Bird Treaty Act*⁸: Listed
*Bird of Conservation Concern (BCC)*⁹: Yes
BCC Rangewide in Continental US; and/or PR and VI or HI and Pacific Islands^{9,10}: No - ssp. occidentalis only
*BCRs where BCC Breeding*⁹: 31
*BCRs where BCC Non-breeding*⁹: Not applicable
[More information on BCR's](#)

Phenology Graph

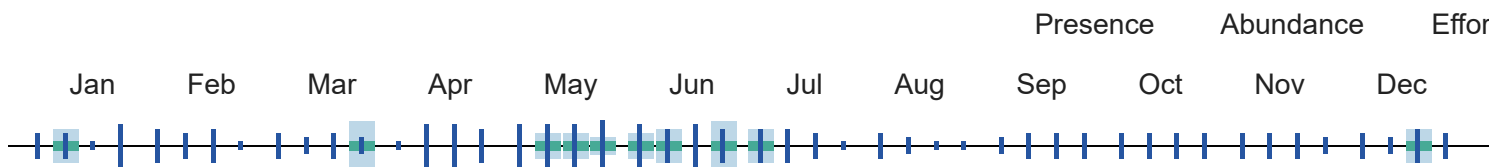

¹⁰ When the value for this field is "No", the bird is a BCC species in only certain BCRs.



Great Egret
Ardea alba

Global: 9,500,000
 Continental U.S. & Canada:
 710,000

State Threatened: CT, WI
State Endangered: PA

Alpha Code

Physical Details

*Alpha Code*¹: GREG*Weight*²: 1000 g*Length*²: 94 - 104 cm**Habitat****Population Information***Habitat Category*²: Marshes*Global Population*⁴: 9,500,000*Primary Breeding Habitat*⁴: Wetlands, Generalist*% Population Estimate USA & Canada*⁴: 7.47%Lower 95% Bound USA & Canada³: Not yet availableUpper 95% Bound USA & Canada³: Not yet available*Continental Population Trend*⁴: Significant large increase*Regional Population Trend*⁴: Not yet available*% BCR Population*³: Not yet availableLower 95% Bound BCR³: Not yet availableUpper 95% Bound BCR³: Not yet available*% State Population (USA only)*³: Not yet availableLower 95% Bound State³: Not yet availableUpper 95% Bound State³: Not yet available**Biology****Conservation Status***Food Category*²: Fish*Continental Importance*⁴: Not yet available*Behavior Category*²: Stalking*Half Life*⁴: Not yet available*Nesting Category*²: Tree*Federally Threatened*⁶: No*Incubation Period*²: 23 - 27 days*Federally Endangered*⁶: No*Clutch Size*²: 1 - 6 eggs*State Threatened*⁷: CT, WI*Number of Broods*²: 1 - 2*State Endangered*⁷: PA*Egg description*²: Smooth, pale greenish blue.*Migratory Bird Treaty Act*⁸: Listed*Egg length*²: 5.5 - 6 cm*Bird of Conservation Concern (BCC)*⁹: No*Egg width*²: 4 - 4.3 cm*BCC Rangewide in Continental US; and/or PR and VI or HI and Pacific Islands*^{9,10}: Not applicable*Breeding time-frame - Start*⁵: 20-Mar*BCRs where BCC Breeding*⁹: Not applicable*Breeding time-frame - Stop*⁵: 1-Aug*BCRs where BCC Non-breeding*⁹: Not applicable[More information on BCR's](#)**Phenology Graph**

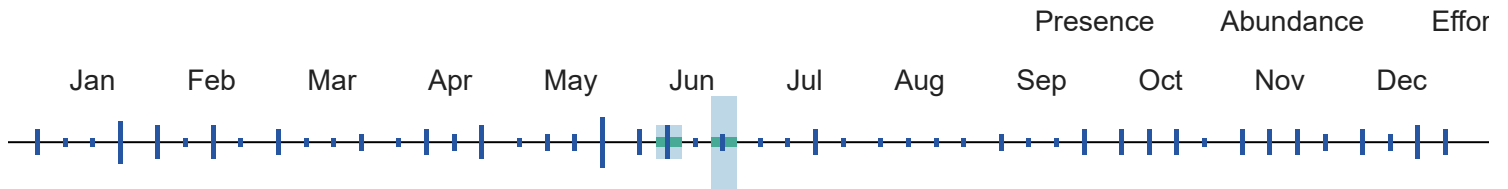

¹⁰ When the value for this field is "No", the bird is a BCC species in only certain BCRs.



Great Horned Owl

Bubo virginianus

Global: 5,700,000
Continental U.S. & Canada:
3,800,000

Common



Alpha Code

*Alpha Code*¹: GHOW

Physical Details

*Weight*²: 910 - 2500 g

*Length*²: 46 - 63 cm

Habitat

*Habitat Category*²: Forests

*Primary Breeding Habitat*⁴: Open Country, Habitat Mosaic

Population Information

*Global Population*⁴: 5,700,000

*% Population Estimate USA & Canada*⁴: 66.67%
Lower 95% Bound USA & Canada³: 3,300,000
Upper 95% Bound USA & Canada³: 4,300,000

*Continental Population Trend*⁴: Small or uncertain decrease

*Regional Population Trend*⁴: Not yet available

*% BCR Population*³: BCR 9 - 3.33%
Lower 95% Bound BCR³: BCR 9 - 120,000
Upper 95% Bound BCR³: BCR 9 - 280,000

*% State Population (USA only)*³: WA - 0.61%
Lower 95% Bound State³: WA - 14,000
Upper 95% Bound State³: WA - 66,000

Biology

*Food Category*²: Mammals

*Behavior Category*²: Aerial Dive (ground/talons)

*Nesting Category*²: Tree

*Incubation Period*²: 30 - 37 days

*Clutch Size*²: 1 - 4 eggs

*Number of Broods*²: 1

Conservation Status

*Continental Importance*⁴: Not yet available

*Half Life*⁴: Not yet available

*Federally Threatened*⁶: No

*Federally Endangered*⁶: No

*State Threatened*⁷: Not applicable

*State Endangered*⁷: Not applicable

*Egg description*²: Dull white and nearly spherical, with a *Migratory Bird Treaty Act*⁸: Listed rough surface.

*Egg length*²: 5.3 - 5.6 cm

*Egg width*²: 4.5 - 4.7 cm

*Breeding time-frame - Start*⁵: Not yet available

*Breeding time-frame - Stop*⁵: Not yet available

*Bird of Conservation Concern (BCC)*⁹: No

BCC Rangewide in Continental US; and/or PR and VI or HI and Pacific Islands^{9,10}: Not applicable

*BCRs where BCC Breeding*⁹: Not applicable

*BCRs where BCC Non-breeding*⁹: Not applicable

[More information on BCR's](#)

Phenology Graph

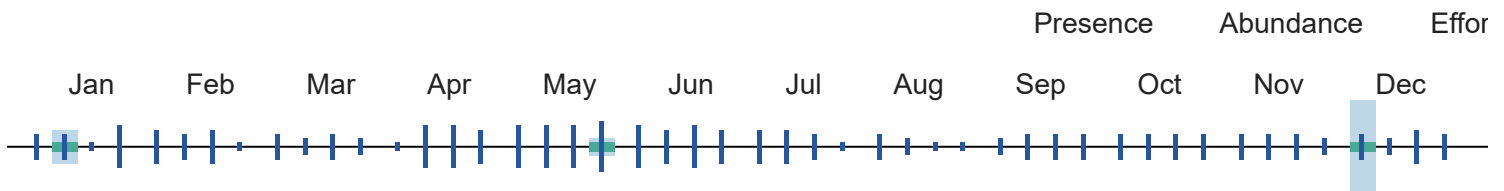

¹⁰ When the value for this field is "No", the bird is a BCC species in only certain BCRs.



Global: 20,000,000
Continental U.S. & Canada:
20,000,000

Common



Hammond's Flycatcher

Empidonax hammondii

Alpha Code

*Alpha Code*¹: HAFL

Physical Details

*Weight*²: 7.7 - 12.1 g

*Length*²: 12.5 - 15.5 cm

Habitat

*Habitat Category*²: Forests

*Primary Breeding Habitat*⁴: Forests, Temperate Western

Population Information

*Global Population*⁴: 20,000,000

*Population Estimate USA & Canada*⁴: 100.00%
Lower 95% Bound USA & Canada³: 16,000,000
Upper 95% Bound USA & Canada³: 24,000,000

*Continental Population Trend*⁴: Small increase or stable

*Regional Population Trend*⁴: Not yet available

*% BCR Population*³: BCR 9 - 9.00%
Lower 95% Bound BCR³: BCR 9 - 1,200,000
Upper 95% Bound BCR³: BCR 9 - 2,500,000

% State Population (USA only)³: WA - 6.50%
 Lower 95% Bound State³: WA - 790,000
 Upper 95% Bound State³: WA - 1,900,000

Biology

*Food Category*²: Insects
*Behavior Category*²: Flycatching
*Nesting Category*²: Tree
*Incubation Period*²: 15 - 16 days
*Clutch Size*²: 3 - 4 eggs
*Number of Broods*²: 1
*Egg description*²: Creamy white, sometimes marked sparingly with small reddish-brown dots.
*Egg length*²: 1.61 - 1.79 cm
*Egg width*²: 1.25 - 1.39 cm
*Breeding time-frame - Start*⁵: Not yet available
*Breeding time-frame - Stop*⁵: Not yet available

Conservation Status

*Continental Importance*⁴: Not yet available
*Half Life*⁴: Not yet available
*Federally Threatened*⁶: No
*Federally Endangered*⁶: No
*State Threatened*⁷: Not applicable
*State Endangered*⁷: Not applicable
*Migratory Bird Treaty Act*⁸: Listed
*Bird of Conservation Concern (BCC)*⁹: No
BCC Rangewide in Continental US; and/or PR and VI or HI and Pacific Islands^{9,10}: Not applicable
*BCRs where BCC Breeding*⁹: Not applicable
*BCRs where BCC Non-breeding*⁹: Not applicable
[More information on BCR's](#)

Phenology Graph

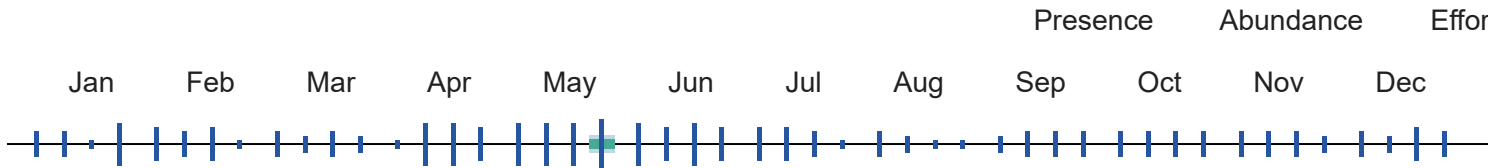

¹⁰ When the value for this field is "No", the bird is a BCC species in only certain BCRs.



Harris's Sparrow
Zonotrichia querula

Global: 2,000,000
 Continental U.S. & Canada:
 2,000,000

Common



Alpha Code

*Alpha Code*¹: HASP

Physical Details

*Weight*²: 26 - 49 g

*Length*²: 17 - 20 cm

Habitat**Population Information***Habitat Category*²: Forests*Global Population*⁴: 2,000,000*Primary Breeding Habitat*⁴: Tundra, Arctic*% Population Estimate USA & Canada*⁴: 100.00%Lower 95% Bound USA & Canada³: Not yet availableUpper 95% Bound USA & Canada³: Not yet available*Continental Population Trend*⁴: Significant large decrease*Regional Population Trend*⁴: Not yet available*% BCR Population*³: Not yet availableLower 95% Bound BCR³: Not yet availableUpper 95% Bound BCR³: Not yet available*% State Population (USA only)*³: Not yet availableLower 95% Bound State³: Not yet availableUpper 95% Bound State³: Not yet available**Biology****Conservation Status***Food Category*²: Seeds*Continental Importance*⁴: Yellow Watch List; Tipping Point*Behavior Category*²: Ground Forager*Half Life*⁴: Not yet available*Nesting Category*²: Ground*Federally Threatened*⁶: No*Incubation Period*²: 12 - 14 days*Federally Endangered*⁶: No*Clutch Size*²: 3 - 5 eggs*State Threatened*⁷: Not applicable*Number of Broods*²: Not yet available*State Endangered*⁷: Not applicable*Egg description*²: Pale green with irregular spots and blotches.*Migratory Bird Treaty Act*⁸: Listed*Egg length*²: 1.8 - 2.5 cm*Bird of Conservation Concern (BCC)*⁹: No*Egg width*²: 1.5 - 1.8 cm*BCC Rangelwide in Continental US; and/or PR and VI or HI and Pacific Islands*^{9,10}: Not applicable*Breeding time-frame - Start*⁵: Not yet available*BCRs where BCC Breeding*⁹: Not applicable*Breeding time-frame - Stop*⁵: Not yet available*BCRs where BCC Non-breeding*⁹: Not applicable[More information on BCR's](#)**Phenology Graph**

Presence Abundance Effor

Jan Feb Mar Apr May Jun Jul Aug Sep Oct Nov Dec



¹⁰ When the value for this field is "No", the bird is a BCC species in only certain BCRs.



Hermit Thrush
Catharus guttatus

Global: 72,000,000
Continental U.S. & Canada:
72,000,000

Common



Alpha Code

*Alpha Code*¹: HETH

Physical Details

*Weight*²: 23 - 37 g

*Length*²: 14 - 18 cm

Habitat

*Habitat Category*²: Open Woodlands

*Primary Breeding Habitat*⁴: Forests, Temperate Generalist

Population Information

*Global Population*⁴: 72,000,000

*% Population Estimate USA & Canada*⁴: 100.00%
*Lower 95% Bound USA & Canada*³: 54,000,000
*Upper 95% Bound USA & Canada*³: 96,000,000

*Continental Population Trend*⁴: Moderate to large decrease

*Regional Population Trend*⁴: Not yet available

*% BCR Population*³: BCR 9 - 0.90%
*Lower 95% Bound BCR*³: BCR 9 - 400,000
*Upper 95% Bound BCR*³: BCR 9 - 970,000

*% State Population (USA only)*³: WA - 0.44%
*Lower 95% Bound State*³: WA - 150,000
*Upper 95% Bound State*³: WA - 550,000

Biology

*Food Category*²: Insects

*Behavior Category*²: Ground Forager

*Nesting Category*²: Ground

*Incubation Period*²: 11 - 13 days

*Clutch Size*²: 3 - 6 eggs

*Number of Broods*²: 1 - 2

*Egg description*²: Light blue, sometimes spotted with brown

Conservation Status

*Continental Importance*⁴: Not yet available

*Half Life*⁴: Not yet available

*Federally Threatened*⁶: No

*Federally Endangered*⁶: No

*State Threatened*⁷: Not applicable

*State Endangered*⁷: Not applicable

*Migratory Bird Treaty Act*⁸: Listed

*Bird of Conservation Concern (BCC)*⁹: No

Egg length²: 2 - 2.5 cm

Egg width²: 1.5 - 1.8 cm

Breeding time-frame - Start⁵: Not yet available

Breeding time-frame - Stop⁵: Not yet available

BCC Rangewide in Continental US; and/or PR and VI or HI and Pacific Islands^{9,10}: Not applicable

BCRs where BCC Breeding⁹: Not applicable

BCRs where BCC Non-breeding⁹: Not applicable

[More information on BCR's](#)

Phenology Graph

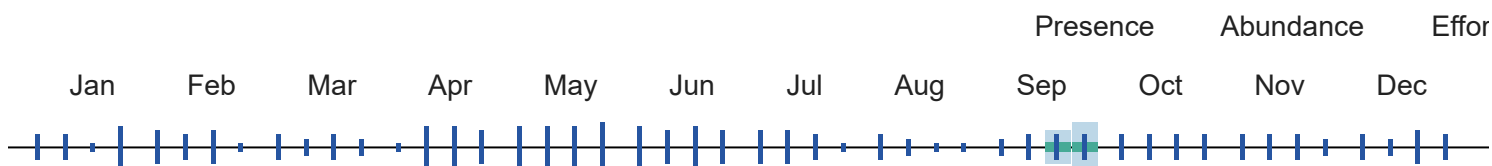

¹⁰ When the value for this field is "No", the bird is a BCC species in only certain BCRs.

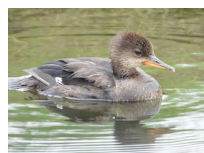

Hooded Merganser
Lophodytes cucullatus

Global: 1,100,000
Continental U.S. & Canada:
1,100,000

Common



Alpha Code

Alpha Code¹: HOME

Physical Details

Weight²: 453 - 879 g

Length²: 40 - 49 cm

Habitat

Habitat Category²: Lakes and Ponds

Primary Breeding Habitat⁴: Wetlands, Forested

Population Information

Global Population⁴: 1,100,000

% Population Estimate USA & Canada⁴: 100.00%
Lower 95% Bound USA & Canada³: Not yet available

Upper 95% Bound USA & Canada³: Not yet available

Continental Population Trend⁴: Significant large increase

Regional Population Trend⁴: Not yet available

% BCR Population³: Not yet available

Lower 95% Bound BCR³: Not yet available

Upper 95% Bound BCR³: Not yet available

% State Population (USA only)³: Not yet available

Lower 95% Bound State³: Not yet available

Upper 95% Bound State³: Not yet available

Biology

*Food Category*²: Fish
*Behavior Category*²: Surface Dive
*Nesting Category*²: Cavity
*Incubation Period*²: 26 - 41 days
*Clutch Size*²: 5 - 13 eggs
*Number of Broods*²: 1
*Egg description*²: White, nearly spherical, and unusually thick shelled.
*Egg length*²: 4.3 - 6.2 cm
*Egg width*²: 3.9 - 5.4 cm
*Breeding time-frame - Start*⁵: Not yet available
*Breeding time-frame - Stop*⁵: Not yet available

Conservation Status

*Continental Importance*⁴: Not yet available
*Half Life*⁴: Not yet available
*Federally Threatened*⁶: No
*Federally Endangered*⁶: No
*State Threatened*⁷: Not applicable
*State Endangered*⁷: Not applicable
*Migratory Bird Treaty Act*⁸: Listed
*Bird of Conservation Concern (BCC)*⁹: No
BCC Rangewide in Continental US; and/or PR and VI or HI and Pacific Islands^{9,10}: Not applicable
*BCRs where BCC Breeding*⁹: Not applicable
*BCRs where BCC Non-breeding*⁹: Not applicable

[More information on BCR's](#)

Phenology Graph

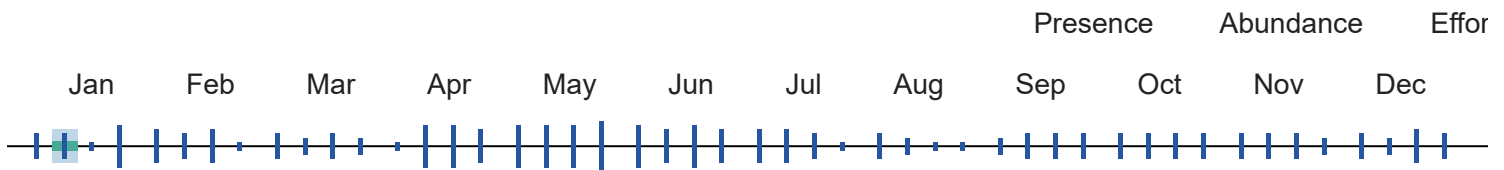

¹⁰ When the value for this field is "No", the bird is a BCC species in only certain BCRs.



Horned Lark
Eremophila alpestris

Global: 140,000,000
 Continental U.S. & Canada:
 100,000,000

Federally Threatened: Ssp. strigata only - wherever found

State Threatened: NJ

State Endangered: CT, (WA - ssp. strigata only)

Alpha Code

*Alpha Code*¹: HOLA

Physical Details

*Weight*²: 28 - 48 g

*Length*²: 16 - 20 cm

Habitat**Population Information***Habitat Category*²: Grasslands*Global Population*⁴: 140,000,000*Primary Breeding Habitat*⁴: Grasslands, Temperate% *Population Estimate USA & Canada*⁴: 71.43%Lower 95% Bound USA & Canada³: 90,000,000Upper 95% Bound USA & Canada³: 110,000,000*Continental Population Trend*⁴: Significant large decrease*Regional Population Trend*⁴: Not yet available% *BCR Population*³: BCR 9 - 10.00%Lower 95% Bound BCR³: BCR 9 - 10,000,000Upper 95% Bound BCR³: BCR 9 - 20,000,000% *State Population (USA only)*³: WA - 1.14%Lower 95% Bound State³: WA - 760,000Upper 95% Bound State³: WA - 2,900,000**Biology****Conservation Status***Food Category*²: Seeds*Continental Importance*⁴: Common Bird in Steep Decline*Behavior Category*²: Ground Forager*Half Life*⁴: 25 years*Nesting Category*²: Ground*Federally Threatened*⁶: Ssp. strigata only - wherever found*Incubation Period*²: 11 - 12 days*Federally Endangered*⁶: No*Clutch Size*²: 2 - 5 eggs*State Threatened*⁷: NJ*Number of Broods*²: 1 - 3*State Endangered*⁷: CT, (WA - ssp. strigata only)*Egg description*²: Dark pearl gray to pale gray spotted with cinnamon brown or brownish-olive.*Migratory Bird Treaty Act*⁸: Listed*Egg length*²: 1.8 - 2.6 cm*Bird of Conservation Concern (BCC)*⁹: No*Egg width*²: 1.3 - 1.9 cm*BCC Rangewide in Continental US; and/or PR and VI or HI and Pacific Islands*^{9,10}: Not applicable*Breeding time-frame - Start*⁵: 15-Feb*BCRs where BCC Breeding*⁹: Not applicable*Breeding time-frame - Stop*⁵: 15-Aug*BCRs where BCC Non-breeding*⁹: Not applicable[More information on BCR's](#)**Phenology Graph**

Presence Abundance Effor

Jan Feb Mar Apr May Jun Jul Aug Sep Oct Nov Dec

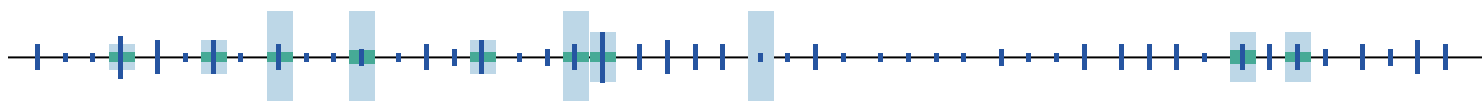

¹⁰ When the value for this field is "No", the bird is a BCC species in only certain BCRs.

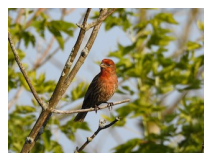

House Finch

Haemorhous mexicanus

Global: 40,000,000
Continental U.S. & Canada:
33,000,000

Common



Alpha Code

*Alpha Code*¹: HOFI

Physical Details

*Weight*²: 16 - 27 g

*Length*²: 13 - 14 cm

Habitat

*Habitat Category*²: Towns

*Primary Breeding Habitat*⁴: Open Country, Habitat Mosaic

Population Information

*Global Population*⁴: 40,000,000

*% Population Estimate USA & Canada*⁴: 82.50%

Lower 95% Bound USA & Canada³: 30,000,000

Upper 95% Bound USA & Canada³: 38,000,000

*Continental Population Trend*⁴: Significant large increase

*Regional Population Trend*⁴: Not yet available

*% BCR Population*³: BCR 9 - 8.50%

Lower 95% Bound BCR³: BCR 9 - 2,400,000

Upper 95% Bound BCR³: BCR 9 - 4,900,000

*% State Population (USA only)*³: WA - 3.75%

Lower 95% Bound State³: WA - 890,000

Upper 95% Bound State³: WA - 2,200,000

Biology

*Food Category*²: Seeds

*Behavior Category*²: Ground Forager

*Nesting Category*²: Tree

*Incubation Period*²: 13 - 14 days

*Clutch Size*²: 2 - 6 eggs

*Number of Broods*²: 1 - 6

*Egg description*²: Pale blue to white, speckled with fine black and pale purple.

Conservation Status

*Continental Importance*⁴: Not yet available

*Half Life*⁴: Not yet available

*Federally Threatened*⁶: No

*Federally Endangered*⁶: No

*State Threatened*⁷: Not applicable

*State Endangered*⁷: Not applicable

*Migratory Bird Treaty Act*⁸: Listed

*Bird of Conservation Concern (BCC)*⁹: No

Egg length²: 1.6 - 2.1 cm

Egg width²: 1.3 - 1.5 cm

Breeding time-frame - Start⁵: Not yet available

Breeding time-frame - Stop⁵: Not yet available

BCC Rangewide in Continental US; and/or PR and VI or HI and Pacific Islands^{9,10}: Not applicable

BCRs where BCC Breeding⁹: Not applicable

BCRs where BCC Non-breeding⁹: Not applicable

[More information on BCR's](#)

Phenology Graph

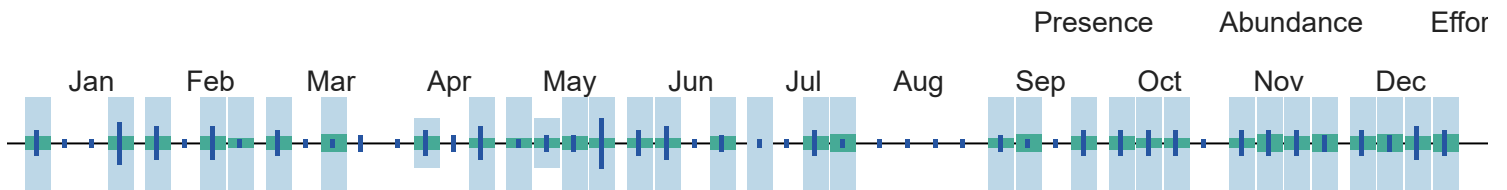

¹⁰ When the value for this field is "No", the bird is a BCC species in only certain BCRs.



House Sparrow
Passer domesticus

Global: 740,000,000
Continental U.S. & Canada:
93,000,000

Common



Alpha Code

Alpha Code¹: HOSP

Physical Details

Weight²: 27 - 30 g

Length²: 15 - 17 cm

Habitat

Habitat Category²: Towns

Primary Breeding Habitat⁴: Open Country, Developed/Disturbed

Population Information

Global Population⁴: 740,000,000

% Population Estimate USA & Canada⁴: 12.57%

Lower 95% Bound USA & Canada³: 84,000,000

Upper 95% Bound USA & Canada³: 100,000,000

Continental Population Trend⁴: Significant large decrease

Regional Population Trend⁴: Not yet available

% BCR Population³: BCR 9 - 0.92%

Lower 95% Bound BCR³: BCR 9 - 4,300,000

Upper 95% Bound BCR³: BCR 9 - 10,000,000

% State Population (USA only)³: WA - 0.26%

Lower 95% Bound State³: WA - 1,200,000

Upper 95% Bound State³: WA - 2,900,000

Biology

Conservation Status

*Food Category*²: Omnivore

*Continental Importance*⁴: Not yet available

*Behavior Category*²: Ground Forager

*Half Life*⁴: Not yet available

*Nesting Category*²: Cavity

*Federally Threatened*⁶: No

*Incubation Period*²: 10 - 14 days

*Federally Endangered*⁶: No

*Clutch Size*²: 1 - 8 eggs

*State Threatened*⁷: Not applicable

*Number of Broods*²: 1 - 4

*State Endangered*⁷: Not applicable

*Egg description*²: Light white to greenish white or bluish white, usually spotted with gray or brown.

*Migratory Bird Treaty Act*⁸: Not Listed

*Bird of Conservation Concern (BCC)*⁹: No

*Egg length*²: 2 - 2.2 cm

BCC Rangewide in Continental US; and/or PR and VI or HI and Pacific Islands^{9,10}: Not applicable

*Egg width*²: 1.4 - 1.6 cm

*Breeding time-frame - Start*⁵: Not yet available

*BCRs where BCC Breeding*⁹: Not applicable

*Breeding time-frame - Stop*⁵: Not yet available

*BCRs where BCC Non-breeding*⁹: Not applicable

[More information on BCR's](#)

Phenology Graph

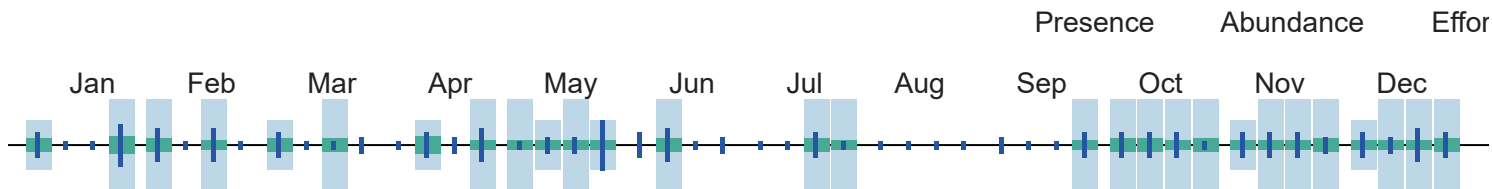

¹⁰ When the value for this field is "No", the bird is a BCC species in only certain BCRs.

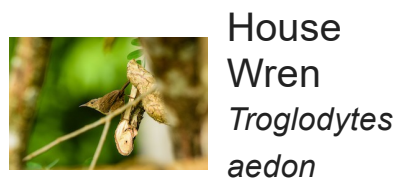

House Wren
Troglodytes aedon

Global: 190,000,000
Continental U.S. & Canada:
43,000,000

Common



Alpha Code

*Alpha Code*¹: HOWR

Physical Details

*Weight*²: 10 - 12 g

*Length*²: 11 - 13 cm

Habitat

*Habitat Category*²: Open Woodlands

*Primary Breeding Habitat*⁴: Forests, Generalist

Population Information

*Global Population*⁴: 190,000,000

*% Population Estimate USA & Canada*⁴: 22.63%
 Lower 95% Bound USA & Canada³: 40,000,000
 Upper 95% Bound USA & Canada³: 47,000,000

*Continental Population Trend*⁴: Significant large increase

*Regional Population Trend*⁴: Not yet available

*% BCR Population*³: BCR 9 - 0.84%
 Lower 95% Bound BCR³: BCR 9 - 1,100,000
 Upper 95% Bound BCR³: BCR 9 - 2,300,000

*% State Population (USA only)*³: WA - 0.29%
 Lower 95% Bound State³: WA - 330,000
 Upper 95% Bound State³: WA - 870,000

Biology

*Food Category*²: Insects
*Behavior Category*²: Foliage Gleaner
*Nesting Category*²: Cavity
*Incubation Period*²: 9 - 16 days
*Clutch Size*²: 3 - 10 eggs
*Number of Broods*²: 1 - 2
*Egg description*²: White, pink-white, or grayish, speckled or blotched with reddish brown.
*Egg length*²: 1.4 - 1.9 cm
*Egg width*²: 1.1 - 1.4 cm
*Breeding time-frame - Start*⁵: Not yet available
*Breeding time-frame - Stop*⁵: Not yet available

Conservation Status

*Continental Importance*⁴: Not yet available
*Half Life*⁴: Not yet available
*Federally Threatened*⁶: No
*Federally Endangered*⁶: No
*State Threatened*⁷: Not applicable
*State Endangered*⁷: Not applicable
*Migratory Bird Treaty Act*⁸: Listed
*Bird of Conservation Concern (BCC)*⁹: No
BCC Rangewide in Continental US; and/or PR and VI or HI and Pacific Islands^{9,10}: Not applicable
*BCRs where BCC Breeding*⁹: Not applicable
*BCRs where BCC Non-breeding*⁹: Not applicable

[More information on BCR's](#)

Phenology Graph

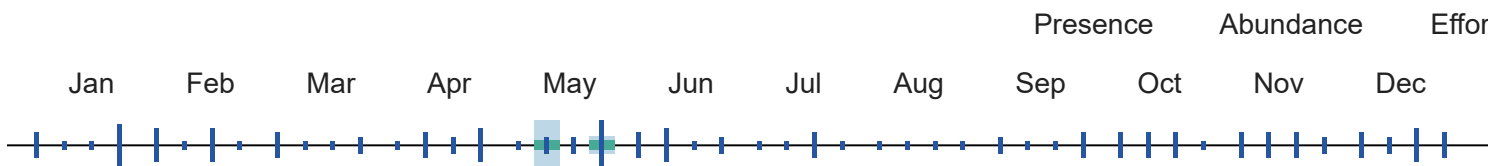

¹⁰ When the value for this field is "No", the bird is a BCC species in only certain BCRs.



Killdeer
Charadrius
vociferus

Global: 2,300,000
Continental U.S. & Canada:
1,800,000

Common



Alpha Code

*Alpha Code*¹: KILL

Physical Details

*Weight*²: 75 - 128 g

*Length*²: 20 - 28 cm

Habitat

*Habitat Category*²: Grasslands

*Primary Breeding Habitat*⁴: Open Country, Habitat Mosaic

Population Information

*Global Population*⁴: 2,300,000

*% Population Estimate USA & Canada*⁴: 78.26%
*Lower 95% Bound USA & Canada*³: Not yet available

*Upper 95% Bound USA & Canada*³: Not yet available

*Continental Population Trend*⁴: Moderate to large decrease

*Regional Population Trend*⁴: Not yet available

*% BCR Population*³: Not yet available
*Lower 95% Bound BCR*³: Not yet available
*Upper 95% Bound BCR*³: Not yet available

*% State Population (USA only)*³: Not yet available
*Lower 95% Bound State*³: Not yet available
*Upper 95% Bound State*³: Not yet available

Biology

*Food Category*²: Insects

*Behavior Category*²: Ground Forager

*Nesting Category*²: Ground

*Incubation Period*²: 22 - 28 days

*Clutch Size*²: 4 - 6 eggs

*Number of Broods*²: 1 - 3

*Egg description*²: Buff-colored, heavily marked with blackish-brown.

*Egg length*²: 3.8 cm

*Egg width*²: 2.7 cm

Conservation Status

*Continental Importance*⁴: Not yet available

*Half Life*⁴: Not yet available

*Federally Threatened*⁶: No

*Federally Endangered*⁶: No

*State Threatened*⁷: Not applicable

*State Endangered*⁷: Not applicable

*Migratory Bird Treaty Act*⁸: Listed

*Bird of Conservation Concern (BCC)*⁹: No

BCC Rangewide in Continental US; and/or PR and VI or HI and Pacific Islands^{9,10}: Not applicable

Breeding time-frame - Start⁵: Not yet available

BCRs where BCC Breeding⁹: Not applicable

Breeding time-frame - Stop⁵: Not yet available

BCRs where BCC Non-breeding⁹: Not applicable

[More information on BCR's](#)

Phenology Graph

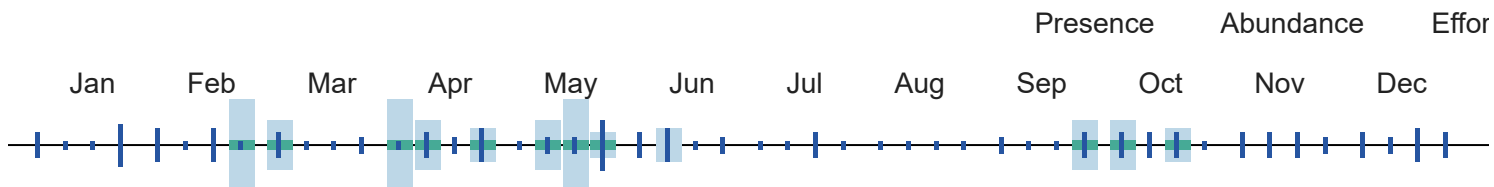

¹⁰ When the value for this field is "No", the bird is a BCC species in only certain BCRs.

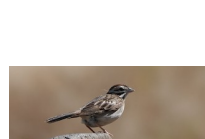

Lark Sparrow
Chondestes grammacus

Global: 11,000,000
Continental U.S. & Canada:
11,000,000

State Threatened: TN

State Endangered: OH



Alpha Code

Alpha Code¹: LASP

Physical Details

Weight²: 24 - 33 g

Length²: 15 - 17 cm

Habitat

Habitat Category²: Grasslands

Primary Breeding Habitat⁴: Open Country, Habitat Mosaic

Population Information

Global Population⁴: 11,000,000

% Population Estimate USA & Canada⁴: 100.00%

Lower 95% Bound USA & Canada³: 9,100,000

Upper 95% Bound USA & Canada³: 12,000,000

Continental Population Trend⁴: Moderate to large decrease

Regional Population Trend⁴: Not yet available

% BCR Population³: BCR 9 - 10.91%

Lower 95% Bound BCR³: BCR 9 - 610,000

Upper 95% Bound BCR³: BCR 9 - 2,000,000

% State Population (USA only)³: WA - 0.31%

Lower 95% Bound State³: WA - 15,000

Upper 95% Bound State³: WA - 66,000

Biology

Food Category²: Seeds

Conservation Status

Continental Importance⁴: Not yet available

*Behavior Category*²: Ground Forager

*Half Life*⁴: Not yet available

*Nesting Category*²: Ground

*Federally Threatened*⁶: No

*Incubation Period*²: 11 - 12 days

*Federally Endangered*⁶: No

*Clutch Size*²: 3 - 6 eggs

*State Threatened*⁷: TN

*Number of Broods*²: 1 - 2

*State Endangered*⁷: OH

*Egg description*²: Creamy white with dark spots and scrawls.

*Migratory Bird Treaty Act*⁸: Listed

*Bird of Conservation Concern (BCC)*⁹: No

*Egg length*²: 1.8 - 2.3 cm

BCC Rangewide in Continental US; and/or PR and VI or HI and Pacific Islands^{9,10}: Not applicable

*Egg width*²: 1.5 - 1.7 cm

*Breeding time-frame - Start*⁵: 15-Apr

*BCRs where BCC Breeding*⁹: Not applicable

*Breeding time-frame - Stop*⁵: 15-Aug

*BCRs where BCC Non-breeding*⁹: Not applicable

[More information on BCR's](#)

Phenology Graph

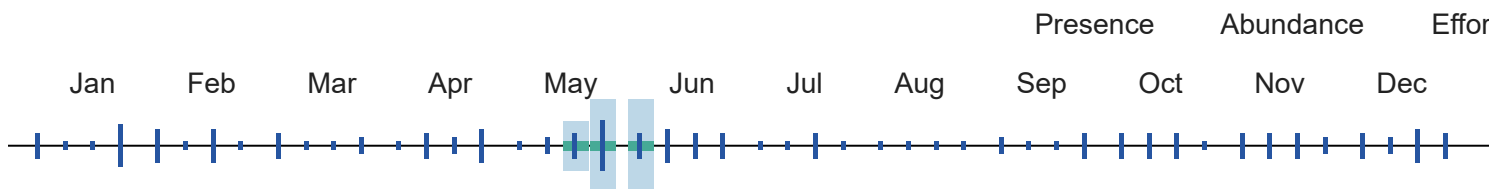

¹⁰ When the value for this field is "No", the bird is a BCC species in only certain BCRs.



Lazuli Bunting
Passerina amoena

Global: 6,500,000
Continental U.S. & Canada:
6,500,000

Common



Alpha Code

*Alpha Code*¹: LAZB

Physical Details

*Weight*²: 13 - 18 g

*Length*²: 13 - 15 cm

Habitat

*Habitat Category*²: Open Woodlands

Population Information

*Global Population*⁴: 6,500,000

*Primary Breeding Habitat*⁴: Forests, Temperate Western% *Population Estimate USA & Canada*⁴: 100.00%

Lower 95% Bound USA & Canada³: 5,400,000

Upper 95% Bound USA & Canada³: 7,600,000

*Continental Population Trend*⁴: Significant large increase

*Regional Population Trend*⁴: Not yet available

*% BCR Population*³: BCR 9 - 29.23%
 Lower 95% Bound BCR³: BCR 9 - 1,300,000
 Upper 95% Bound BCR³: BCR 9 - 2,700,000

*% State Population (USA only)*³: WA - 6.62%
 Lower 95% Bound State³: WA - 270,000
 Upper 95% Bound State³: WA - 610,000

Biology

Conservation Status

*Food Category*²: Insects

*Behavior Category*²: Foliage Gleaner

*Nesting Category*²: Shrub

*Incubation Period*²: 11 - 14 days

*Clutch Size*²: 3 - 4 eggs

*Number of Broods*²: 1 - 2

*Egg description*²: Pale blue to faint greenish-blue or white.

*Egg length*²: 1.7 - 2.1 cm

*Egg width*²: 1.3 - 1.5 cm

*Breeding time-frame - Start*⁵: Not yet available

*Breeding time-frame - Stop*⁵: Not yet available

*Continental Importance*⁴: Not yet available

*Half Life*⁴: Not yet available

*Federally Threatened*⁶: No

*Federally Endangered*⁶: No

*State Threatened*⁷: Not applicable

*State Endangered*⁷: Not applicable

*Migratory Bird Treaty Act*⁸: Listed

*Bird of Conservation Concern (BCC)*⁹: No

BCC Rangewide in Continental US; and/or PR and VI or HI and Pacific Islands^{9,10}: Not applicable

*BCRs where BCC Breeding*⁹: Not applicable

*BCRs where BCC Non-breeding*⁹: Not applicable

[More information on BCR's](#)

Phenology Graph

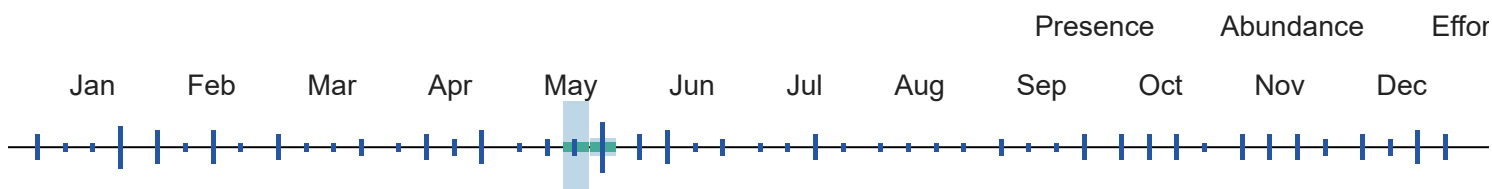

¹⁰ When the value for this field is "No", the bird is a BCC species in only certain BCRs.

Lesser Goldfinch

Global: 15,000,000
 Continental U.S. & Canada: 5,700,000

Common



**Spinus****Alpha Code***Alpha Code*¹: LEGO**Habitat***Habitat Category*²: Open Woodlands*Primary Breeding Habitat*⁴: Forests, Temperate Western% *Population Estimate USA & Canada*⁴: 38.00%Lower 95% Bound USA & Canada³: 4,500,000Upper 95% Bound USA & Canada³: 7,100,000*Continental Population Trend*⁴: Small increase or stable*Regional Population Trend*⁴: Not yet available% *BCR Population*³: BCR 9 - 2.40%Lower 95% Bound BCR³: BCR 9 - 160,000Upper 95% Bound BCR³: BCR 9 - 650,000% *State Population (USA only)*³: WA - 0.04%Lower 95% Bound State³: WA - 0Upper 95% Bound State³: WA - 19,000**Biology***Food Category*²: Seeds*Behavior Category*²: Foliage Gleaner*Nesting Category*²: Tree*Incubation Period*²: 12 - 13 days*Clutch Size*²: 3 - 6 eggs*Number of Broods*²: 1*Egg description*²: Pale blue-white and unmarked.*Egg length*²: 1.5 - 1.6 cm*Egg width*²: 1.1 - 1.3 cm*Breeding time-frame - Start*⁵: Not yet available*Breeding time-frame - Stop*⁵: Not yet available**Conservation Status***Continental Importance*⁴: Not yet available*Half Life*⁴: Not yet available*Federally Threatened*⁶: No*Federally Endangered*⁶: No*State Threatened*⁷: Not applicable*State Endangered*⁷: Not applicable*Migratory Bird Treaty Act*⁸: Listed*Bird of Conservation Concern (BCC)*⁹: No*BCC Rangewide in Continental US; and/or PR and VI or HI and Pacific Islands*^{9,10}: Not applicable*BCRs where BCC Breeding*⁹: Not applicable*BCRs where BCC Non-breeding*⁹: Not applicable[More information on BCR's](#)

Phenology Graph

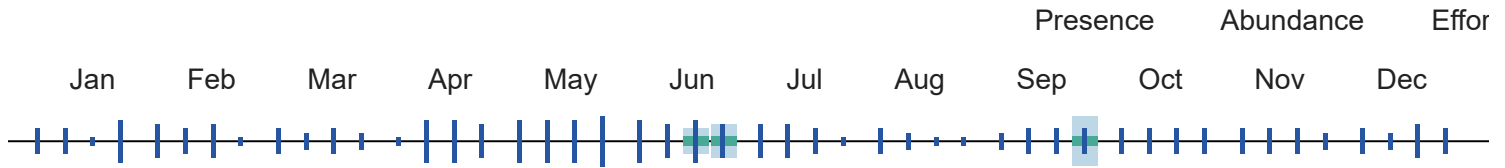

¹⁰ When the value for this field is "No", the bird is a BCC species in only certain BCRs.

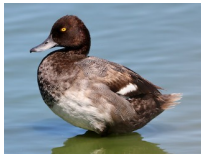

Lesser Scaup
Aythya affinis

Global: 3,700,000
Continental U.S. & Canada:
3,700,000

Common



Alpha Code

*Alpha Code*¹: LESC

Physical Details

*Weight*²: 454 - 1089 g

*Length*²: 39 - 46 cm

Habitat

*Habitat Category*²: Lakes and Ponds

*Primary Breeding Habitat*⁴: Wetlands, Lakes and Rivers % *Population Estimate USA & Canada*⁴: 100.00%

Lower 95% Bound USA & Canada³: Not yet available

Upper 95% Bound USA & Canada³: Not yet available

*Continental Population Trend*⁴: Small increase or stable

*Regional Population Trend*⁴: Not yet available

% *BCR Population*³: Not yet available

Lower 95% Bound BCR³: Not yet available

Upper 95% Bound BCR³: Not yet available

% *State Population (USA only)*³: Not yet available

Lower 95% Bound State³: Not yet available

Upper 95% Bound State³: Not yet available

Biology

*Food Category*²: Aquatic invertebrates

*Behavior Category*²: Surface Dive

*Nesting Category*²: Ground

*Incubation Period*²: 21 - 27 days

*Clutch Size*²: 6 - 14 eggs

Conservation Status

*Continental Importance*⁴: Not yet available

*Half Life*⁴: Not yet available

*Federally Threatened*⁶: No

*Federally Endangered*⁶: No

*State Threatened*⁷: Not applicable

Number of Broods²: 1

State Endangered⁷: Not applicable

Egg description²: Pale to dark olive or greenish buff.

Migratory Bird Treaty Act⁸: Listed

Egg length²: 5.7 cm

Bird of Conservation Concern (BCC)⁹: No

Egg width²: 3.9 cm

BCC Ranges in Continental US; and/or PR and VI or HI and Pacific Islands^{9,10}: Not applicable

Breeding time-frame - Start⁵: Not yet available

BCRs where BCC Breeding⁹: Not applicable

Breeding time-frame - Stop⁵: Not yet available

BCRs where BCC Non-breeding⁹: Not applicable

[More information on BCR's](#)

Phenology Graph

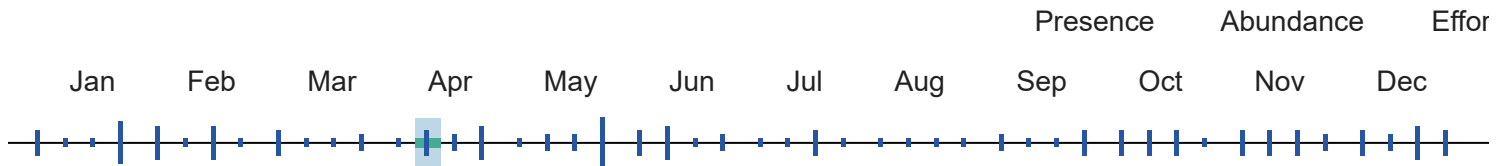

¹⁰ When the value for this field is "No", the bird is a BCC species in only certain BCRs.

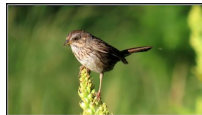

Lincoln's Sparrow
Melospiza lincolnii

Global: 88,000,000
Continental U.S. & Canada:
88,000,000

Common



Alpha Code

Alpha Code¹: LISP

Physical Details

Weight²: 17 - 19 g

Length²: 13 - 15 cm

Habitat

Habitat Category²: Scrub

Primary Breeding Habitat⁴: Wetlands, Boreal

Population Information

Global Population⁴: 88,000,000

% Population Estimate USA & Canada⁴: 100.00%
Lower 95% Bound USA & Canada³: 78,000,000
Upper 95% Bound USA & Canada³: 99,000,000

Continental Population Trend⁴: Small increase or stable

Regional Population Trend⁴: Not yet available

% BCR Population³: BCR 9 - 0.19%
Lower 95% Bound BCR³: BCR 9 - 98,000
Upper 95% Bound BCR³: BCR 9 - 270,000

% State Population (USA only)³: WA - 0.05%
 Lower 95% Bound State³: WA - 8,800
 Upper 95% Bound State³: WA - 91,000

Biology

*Food Category*²: Insects
*Behavior Category*²: Ground Forager
*Nesting Category*²: Ground
*Incubation Period*²: 10 - 13 days
*Clutch Size*²: 3 - 5 eggs
*Number of Broods*²: Not yet available
*Egg description*²: Pale greenish to pinkish white with brown specks and blotches.
*Egg length*²: 1.7 - 2.2 cm
*Egg width*²: 1.3 - 1.6 cm
*Breeding time-frame - Start*⁵: Not yet available
*Breeding time-frame - Stop*⁵: Not yet available

Conservation Status

*Continental Importance*⁴: Not yet available
*Half Life*⁴: Not yet available
*Federally Threatened*⁶: No
*Federally Endangered*⁶: No
*State Threatened*⁷: Not applicable
*State Endangered*⁷: Not applicable
*Migratory Bird Treaty Act*⁸: Listed
*Bird of Conservation Concern (BCC)*⁹: No
BCC Rangewide in Continental US; and/or PR and VI or HI and Pacific Islands^{9,10}: Not applicable
*BCRs where BCC Breeding*⁹: Not applicable
*BCRs where BCC Non-breeding*⁹: Not applicable

[More information on BCR's](#)

Phenology Graph

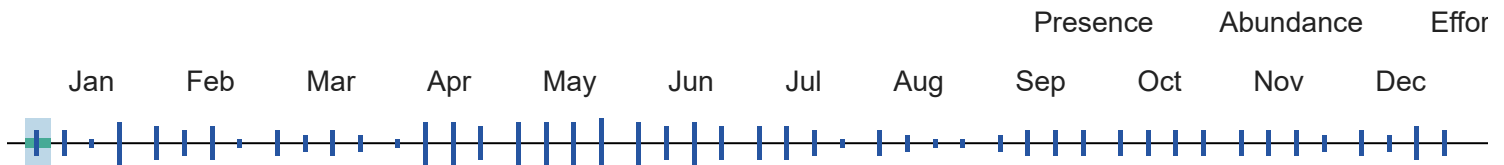

¹⁰ When the value for this field is "No", the bird is a BCC species in only certain BCRs.



Loggerhead Shrike
Lanius ludovicianus

Global: 7,000,000
 Continental U.S. & Canada:
 4,600,000

Federally Endangered: Ssp. mearnsi only - wherever found

State Threatened: VA

State Endangered: MD, NY, PA, OH, IN, MN, WI, (NJ - ssp. migrans only)

BCRBCC Breeding: 21,22,37

Alpha Code

Physical Details

*Alpha Code*¹: LOSH*Weight*²: 35 - 50 g*Length*²: 20 - 23 cm**Habitat****Population Information***Habitat Category*²: Open Woodlands*Global Population*⁴: 7,000,000*Primary Breeding Habitat*⁴: Grasslands, Temperate

*% Population Estimate USA & Canada*⁴: 65.71%
 Lower 95% Bound USA & Canada³: 4,100,000
 Upper 95% Bound USA & Canada³: 5,100,000

*Continental Population Trend*⁴: Significant large decrease*Regional Population Trend*⁴: Not yet available

*% BCR Population*³: BCR 9 - 10.14%
 Lower 95% Bound BCR³: BCR 9 - 480,000
 Upper 95% Bound BCR³: BCR 9 - 1,000,000

*% State Population (USA only)*³: WA - 0.14%
 Lower 95% Bound State³: WA - 1,300
 Upper 95% Bound State³: WA - 21,000

Biology**Conservation Status***Food Category*²: Insects*Continental Importance*⁴: Common Bird in Steep Decline*Behavior Category*²: Aerial Dive (ground/talons)*Half Life*⁴: Not yet available*Nesting Category*²: Tree*Federally Threatened*⁶: No*Incubation Period*²: 15 - 17 days*Federally Endangered*⁶: Ssp. mearnsi only - wherever found*Clutch Size*²: 5 - 6 eggs*State Threatened*⁷: VA*Number of Broods*²: 1 - 2*Egg description*²: Eggs are grayish buff, marked with gray to yellowish-brown.*State Endangered*⁷: MD, NY, PA, OH, IN, MN, WI, (NJ - ssp. migrans only)*Egg length*²: 2.3 - 2.7 cm*Migratory Bird Treaty Act*⁸: Listed*Egg width*²: 1.8 - 2 cm*Bird of Conservation Concern (BCC)*⁹: Yes*Breeding time-frame - Start*⁵: 1-Feb*BCC Rangewide in Continental US; and/or PR and VI or HI and Pacific Islands*^{9,10}: No - ssp. excubitorides and migrans only*Breeding time-frame - Stop*⁵: 31-Jul*BCRs where BCC Breeding*⁹: 21,22,37*BCRs where BCC Non-breeding*⁹: Not applicable[More information on BCR's](#)

Phenology Graph

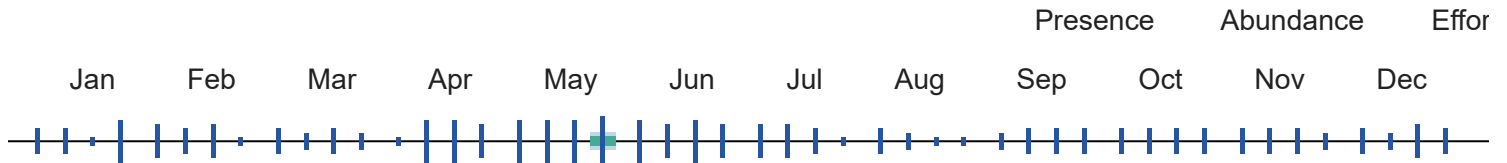

¹⁰ When the value for this field is "No", the bird is a BCC species in only certain BCRs.



Mallard
Anas platyrhynchos

Global: 19,000,000
Continental U.S. & Canada:
11,000,000

Common



Alpha Code

*Alpha Code*¹: MALL

Habitat

*Habitat Category*²: Lakes and Ponds

*Primary Breeding Habitat*⁴: Wetlands, Generalist

Biology

*Food Category*²: Omnivore

*Behavior Category*²: Dabbler

*Nesting Category*²: Ground

*Incubation Period*²: 23 - 30 days

Physical Details

*Weight*²: 1000 - 1300 g

*Length*²: 50 - 65 cm

Population Information

*Global Population*⁴: 19,000,000

*% Population Estimate USA & Canada*⁴: 57.89%
*Lower 95% Bound USA & Canada*³: Not yet available

*Upper 95% Bound USA & Canada*³: Not yet available

*Continental Population Trend*⁴: Small increase or stable

*Regional Population Trend*⁴: Not yet available

*% BCR Population*³: Not yet available
*Lower 95% Bound BCR*³: Not yet available
*Upper 95% Bound BCR*³: Not yet available

*% State Population (USA only)*³: Not yet available
*Lower 95% Bound State*³: Not yet available
*Upper 95% Bound State*³: Not yet available

Conservation Status

*Continental Importance*⁴: Not yet available

*Half Life*⁴: Not yet available

*Federally Threatened*⁶: No

*Federally Endangered*⁶: No

*Clutch Size*²: 1 - 13 eggs

*State Threatened*⁷: Not applicable

*Number of Broods*²: 1 - 2

*State Endangered*⁷: Not applicable

*Egg description*²: Unmarked creamy to grayish or greenish buff.

*Migratory Bird Treaty Act*⁸: Listed

*Egg length*²: 5.3 - 6.4 cm

*Bird of Conservation Concern (BCC)*⁹: No

*Egg width*²: 3.9 - 4.5 cm

BCC Rangewide in Continental US; and/or PR and VI or HI and Pacific Islands^{9,10}: Not applicable

*Breeding time-frame - Start*⁵: Not yet available

*BCRs where BCC Breeding*⁹: Not applicable

*Breeding time-frame - Stop*⁵: Not yet available

*BCRs where BCC Non-breeding*⁹: Not applicable

[More information on BCR's](#)

Phenology Graph

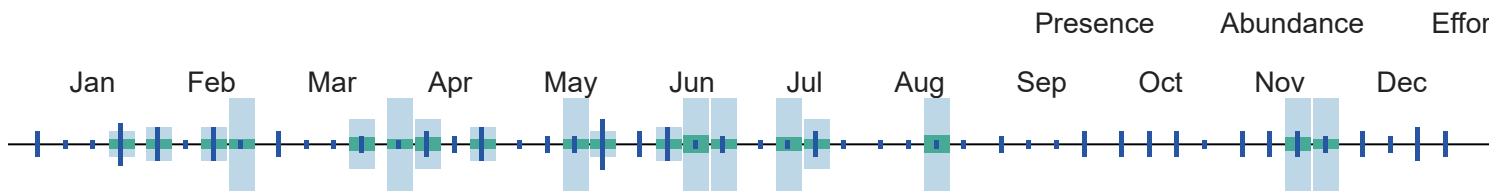

¹⁰ When the value for this field is "No", the bird is a BCC species in only certain BCRs.



Marsh Wren
Cistothorus palustris

Global: 11,000,000
Continental U.S. & Canada:
11,000,000

State Endangered: IN

BCRBCC Breeding: 31

Alpha Code

*Alpha Code*¹: MAWR

Physical Details

*Weight*²: 9 - 14 g

*Length*²: 10 - 14 cm

Habitat

*Habitat Category*²: Marshes

*Primary Breeding Habitat*⁴: Wetlands, Freshwater Marsh

Population Information

*Global Population*⁴: 11,000,000

*% Population Estimate USA & Canada*⁴: 100.00%

Lower 95% Bound USA & Canada³: 8,000,000

Upper 95% Bound USA & Canada³: 14,000,000

*Continental Population Trend*⁴: Significant large increase

*Regional Population Trend*⁴: Not yet available

% BCR Population³: BCR 9 - 12.73%
 Lower 95% Bound BCR³: BCR 9 - 490,000
 Upper 95% Bound BCR³: BCR 9 - 2,600,000

% State Population (USA only)³: WA - 2.27%
 Lower 95% Bound State³: WA - 120,000
 Upper 95% Bound State³: WA - 450,000

Biology

Conservation Status

Food Category²: Insects
Behavior Category²: Ground Forager
Nesting Category²: Shrub
Incubation Period²: 12 - 16 days
Clutch Size²: 3 - 10 eggs
Number of Broods²: 1 - 2
Egg description²: Brown with dark spots.
Egg length²: 1.4 - 1.8 cm
Egg width²: 1.1 - 1.4 cm
Breeding time-frame - Start⁵: 10-Apr
Breeding time-frame - Stop⁵: 31-Aug

Continental Importance⁴: Not yet available
Half Life⁴: Not yet available
Federally Threatened⁶: No
Federally Endangered⁶: No
State Threatened⁷: Not applicable
State Endangered⁷: IN
Migratory Bird Treaty Act⁸: Listed
Bird of Conservation Concern (BCC)⁹: Yes
BCC Rangewide in Continental US; and/or PR and VI or HI and Pacific Islands^{9,10}: No - ssp. griseus only
BCRs where BCC Breeding⁹: 31
BCRs where BCC Non-breeding⁹: Not applicable

[More information on BCR's](#)

Phenology Graph

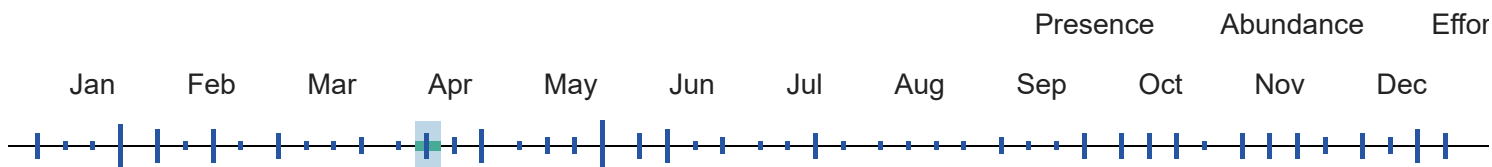

¹⁰ When the value for this field is "No", the bird is a BCC species in only certain BCRs.



Merlin
Falco columbarius

Global: 3,200,000
 Continental U.S. & Canada:
 1,600,000

State Threatened: MI



Alpha Code

Physical Details

*Alpha Code*¹: MERL*Weight*²: 160 - 240 g*Length*²: 24 - 30 cm**Habitat****Population Information***Habitat Category*²: Forests*Global Population*⁴: 3,200,000*Primary Breeding Habitat*⁴: Forests, Boreal*% Population Estimate USA & Canada*⁴: 50.00%Lower 95% Bound USA & Canada³: 1,300,000Upper 95% Bound USA & Canada³: 2,000,000*Continental Population Trend*⁴: Significant large increase*Regional Population Trend*⁴: Not yet available*% BCR Population*³: BCR 9 - 0.28%Lower 95% Bound BCR³: BCR 9 - 3,500Upper 95% Bound BCR³: BCR 9 - 17,000*% State Population (USA only)*³: WA - 0.03%Lower 95% Bound State³: WA - 0Upper 95% Bound State³: WA - 2,400**Biology****Conservation Status***Food Category*²: Birds*Continental Importance*⁴: Not yet available*Behavior Category*²: Aerial Forager*Half Life*⁴: Not yet available*Nesting Category*²: Tree*Federally Threatened*⁶: No*Incubation Period*²: 28 - 32 days*Federally Endangered*⁶: No*Clutch Size*²: 4 - 5 eggs*State Threatened*⁷: MI*Number of Broods*²: Not yet available*State Endangered*⁷: Not applicable*Egg description*²: Rusty brown marked with brown or chestnut.*Migratory Bird Treaty Act*⁸: Listed*Bird of Conservation Concern (BCC)*⁹: No*Egg length*²: 3.8 - 4.4 cm*BCC Rangewide in Continental US; and/or PR and VI or HI and Pacific Islands*^{9,10}: Not applicable*Egg width*²: 2.9 - 3.3 cm*BCRs where BCC Breeding*⁹: Not applicable*Breeding time-frame - Start*⁵: 1-Mar*BCRs where BCC Non-breeding*⁹: Not applicable*Breeding time-frame - Stop*⁵: 10-Sep[More information on BCR's](#)**Phenology Graph**

Presence

Abundance

Effort

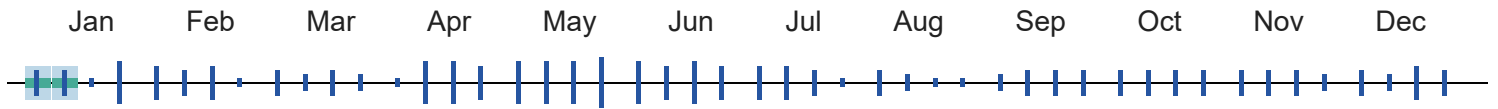

¹⁰ When the value for this field is "No", the bird is a BCC species in only certain BCRs.



Mourning Dove
Zenaida macroura

Global: 150,000,000
Continental U.S. & Canada:
130,000,000

Common



Alpha Code

Physical Details

*Alpha Code*¹: MODO

*Weight*²: 96 - 170 g

*Length*²: 23 - 34 cm

Habitat

Population Information

*Habitat Category*²: Open Woodlands

*Global Population*⁴: 150,000,000

*Primary Breeding Habitat*⁴: Open Country, Habitat Mosaic

*% Population Estimate USA & Canada*⁴: 86.67%

Lower 95% Bound USA & Canada³: 120,000,000

Upper 95% Bound USA & Canada³: 140,000,000

*Continental Population Trend*⁴: Small or uncertain decrease

*Regional Population Trend*⁴: Not yet available

*% BCR Population*³: BCR 9 - 3.60%

Lower 95% Bound BCR³: BCR 9 - 3,900,000

Upper 95% Bound BCR³: BCR 9 - 7,100,000

*% State Population (USA only)*³: WA - 0.67%

Lower 95% Bound State³: WA - 610,000

Upper 95% Bound State³: WA - 1,700,000

Biology

Conservation Status

*Food Category*²: Seeds

*Continental Importance*⁴: Not yet available

*Behavior Category*²: Ground Forager

*Half Life*⁴: Not yet available

*Nesting Category*²: Tree

*Federally Threatened*⁶: No

*Incubation Period*²: 14 days

*Federally Endangered*⁶: No

*Clutch Size*²: 2 eggs

*State Threatened*⁷: Not applicable

*Number of Broods*²: 1 - 6

*State Endangered*⁷: Not applicable

*Egg description*²: Unmarked, white.

*Migratory Bird Treaty Act*⁸: Listed

Egg length²: 2.6 - 3 cm

Egg width²: 2.1 - 2.3 cm

Breeding time-frame - Start⁵: Not yet available

Breeding time-frame - Stop⁵: Not yet available

Bird of Conservation Concern (BCC)⁹: No

BCC Rangelwide in Continental US; and/or PR and VI or HI and Pacific Islands^{9,10}: Not applicable

BCRs where BCC Breeding⁹: Not applicable

BCRs where BCC Non-breeding⁹: Not applicable

[More information on BCR's](#)

Phenology Graph

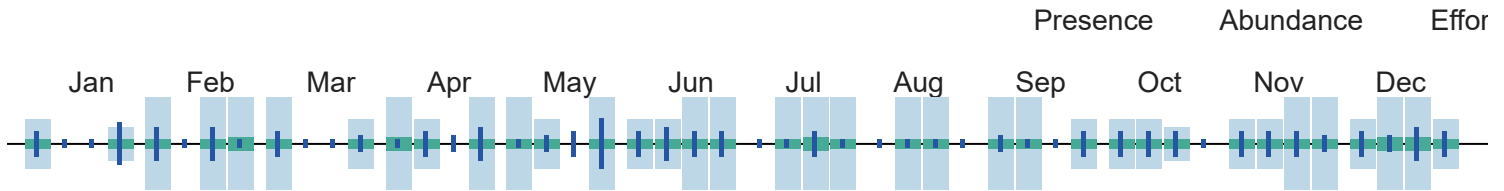

¹⁰ When the value for this field is "No", the bird is a BCC species in only certain BCRs.

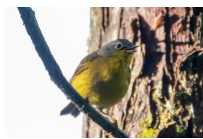

Nashville Warbler
Leiothlypis ruficapilla

Global: 40,000,000
Continental U.S. & Canada:
40,000,000

State Threatened: MD



Alpha Code

Alpha Code¹: NAWA

Physical Details

Weight²: 6.7 - 13.9 g

Length²: 11 - 13 cm

Habitat

Habitat Category²: Forests

Primary Breeding Habitat⁴: Forests, Boreal

Population Information

Global Population⁴: 40,000,000

% Population Estimate USA & Canada⁴: 100.00%
Lower 95% Bound USA & Canada³: 34,000,000
Upper 95% Bound USA & Canada³: 46,000,000

Continental Population Trend⁴: Moderate to large decrease

Regional Population Trend⁴: Not yet available

% BCR Population³: BCR 9 - 1.90%
Lower 95% Bound BCR³: BCR 9 - 470,000
Upper 95% Bound BCR³: BCR 9 - 1,100,000

% State Population (USA only)³: WA - 1.13%
Lower 95% Bound State³: WA - 210,000
Upper 95% Bound State³: WA - 770,000

Biology

Conservation Status

*Food Category*²: Insects
*Behavior Category*²: Foliage Gleaner
*Nesting Category*²: Ground
*Incubation Period*²: 11 - 12 days
*Clutch Size*²: 4 - 5 eggs
*Number of Broods*²: 1
*Egg description*²: White, usually specked with brown.
*Egg length*²: 1.4 - 1.7 cm
*Egg width*²: 1.1 - 1.3 cm
*Breeding time-frame - Start*⁵: 20-May
*Breeding time-frame - Stop*⁵: 25-Jul

*Continental Importance*⁴: Not yet available
*Half Life*⁴: Not yet available
*Federally Threatened*⁶: No
*Federally Endangered*⁶: No
*State Threatened*⁷: MD
*State Endangered*⁷: Not applicable
*Migratory Bird Treaty Act*⁸: Listed
*Bird of Conservation Concern (BCC)*⁹: No
BCC Rangeswide in Continental US; and/or PR and VI or HI and Pacific Islands^{9,10}: Not applicable
*BCRs where BCC Breeding*⁹: Not applicable
*BCRs where BCC Non-breeding*⁹: Not applicable

[More information on BCR's](#)

Phenology Graph

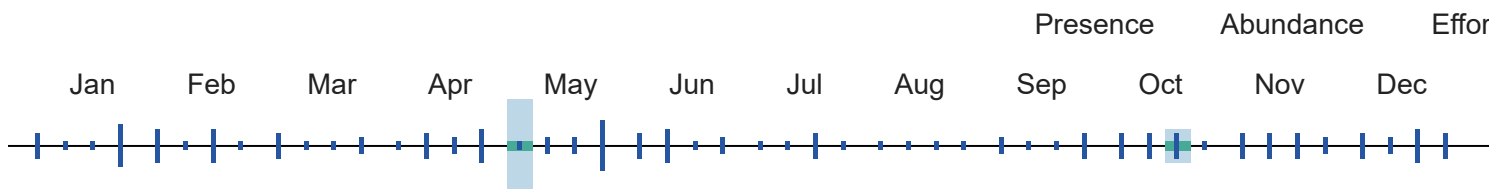

¹⁰ When the value for this field is "No", the bird is a BCC species in only certain BCRs.

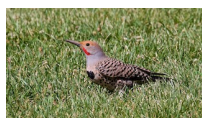

Northern Flicker
Colaptes auratus

Global: 12,000,000
 Continental U.S. & Canada:
 11,000,000

Common



Alpha Code

Physical Details

*Alpha Code*¹: NOFL

*Weight*²: 110 - 160 g

*Length*²: 28 - 31 cm

Habitat

Population Information

*Habitat Category*²: Open Woodlands

*Global Population*⁴: 12,000,000

*Primary Breeding Habitat*⁴: Forests, Generalist

*% Population Estimate USA & Canada*⁴: 91.67%
 Lower 95% Bound USA & Canada³: 10,000,000
 Upper 95% Bound USA & Canada³: 12,000,000

*Continental Population Trend*⁴: Moderate to large decrease

*Regional Population Trend*⁴: Not yet available

*% BCR Population*³: BCR 9 - 5.50%
 Lower 95% Bound BCR³: BCR 9 - 480,000
 Upper 95% Bound BCR³: BCR 9 - 870,000

*% State Population (USA only)*³: WA - 1.42%
 Lower 95% Bound State³: WA - 110,000
 Upper 95% Bound State³: WA - 250,000

Biology

*Food Category*²: Insects
*Behavior Category*²: Ground Forager
*Nesting Category*²: Cavity
*Incubation Period*²: 11 - 13 days
*Clutch Size*²: 5 - 8 eggs
*Number of Broods*²: 1
*Egg description*²: All white.
*Egg length*²: 1.9 - 3.6 cm
*Egg width*²: 1.6 - 3.3 cm
*Breeding time-frame - Start*⁵: Not yet available
*Breeding time-frame - Stop*⁵: Not yet available

Conservation Status

*Continental Importance*⁴: Not yet available
*Half Life*⁴: Not yet available
*Federally Threatened*⁶: No
*Federally Endangered*⁶: No
*State Threatened*⁷: Not applicable
*State Endangered*⁷: Not applicable
*Migratory Bird Treaty Act*⁸: Listed
*Bird of Conservation Concern (BCC)*⁹: No
BCC Rangewide in Continental US; and/or PR and VI or HI and Pacific Islands^{9,10}: Not applicable
*BCRs where BCC Breeding*⁹: Not applicable
*BCRs where BCC Non-breeding*⁹: Not applicable

[More information on BCR's](#)

Phenology Graph

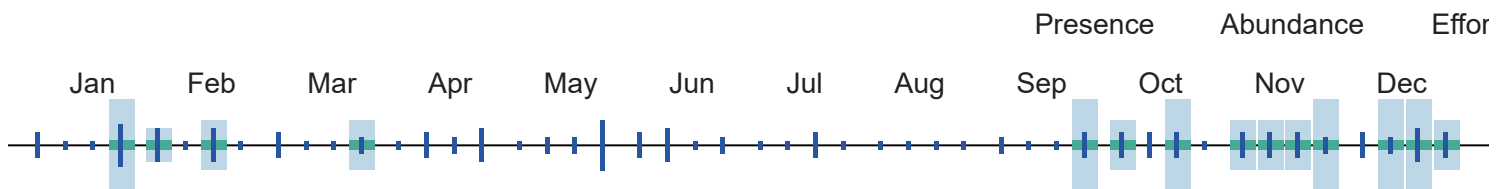

¹⁰ When the value for this field is "No", the bird is a BCC species in only certain BCRs.



**Northern
Harrier**
*Circus
hudsonius*

Global: 820,000
Continental U.S. & Canada:
820,000

State Threatened: MA, NY, PA

State Endangered: CT, DE, NH,
NJ, RI, OH, IN, IA, MO

BCRBCC Breeding: 16,17,19



Alpha Code

*Alpha Code*¹: NOHA

Physical Details

*Weight*²: 300 - 750 g

*Length*²: 46 - 50 cm

Habitat

*Habitat Category*²: Grasslands

*Primary Breeding Habitat*⁴: Grasslands, Temperate

Population Information

*Global Population*⁴: 820,000

*% Population Estimate USA & Canada*⁴: 100.00%
Lower 95% Bound USA & Canada³: 730,000
Upper 95% Bound USA & Canada³: 920,000

*Continental Population Trend*⁴: Moderate to large decrease

*Regional Population Trend*⁴: Not yet available

*% BCR Population*³: BCR 9 - 17.07%
Lower 95% Bound BCR³: BCR 9 - 100,000
Upper 95% Bound BCR³: BCR 9 - 190,000

*% State Population (USA only)*³: WA - 2.32%
Lower 95% Bound State³: WA - 10,000
Upper 95% Bound State³: WA - 32,000

Biology

*Food Category*²: Mammals

*Behavior Category*²: Aerial Dive (ground/talons)

*Nesting Category*²: Ground

*Incubation Period*²: 28 - 36 days

*Clutch Size*²: 4 - 5 eggs

*Number of Broods*²: 1

*Egg description*²: Dull white, usually with no markings.

*Egg length*²: 4.1 - 5.3 cm

*Egg width*²: 3.2 - 4 cm

Conservation Status

*Continental Importance*⁴: Not yet available

*Half Life*⁴: Not yet available

*Federally Threatened*⁶: No

*Federally Endangered*⁶: No

*State Threatened*⁷: MA, NY, PA

*State Endangered*⁷: CT, DE, NH, NJ, RI, OH, IN, IA, MO

*Migratory Bird Treaty Act*⁸: Listed

*Bird of Conservation Concern (BCC)*⁹: Yes

Breeding time-frame - Start⁵: 1-Apr

Breeding time-frame - Stop⁵: 15-Sep

BCC Rangewide in Continental US; and/or PR and VI or HI and Pacific Islands^{9,10}: No

BCRs where BCC Breeding⁹: 16,17,19

BCRs where BCC Non-breeding⁹: Not applicable

[More information on BCR's](#)

Phenology Graph

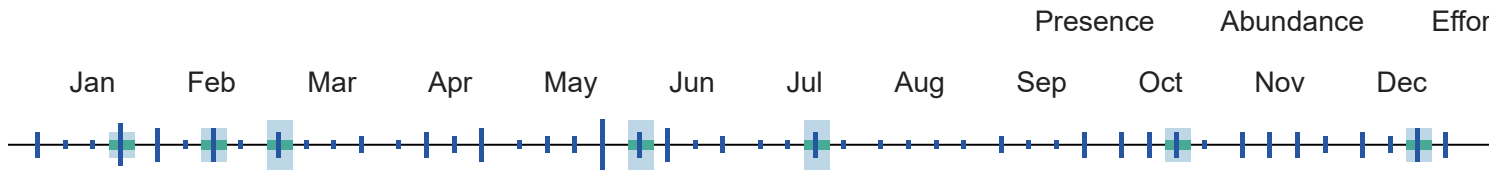

¹⁰ When the value for this field is "No", the bird is a BCC species in only certain BCRs.



Northern
Rough-
winged
Swallow

Stelgidopteryx

serripennis

Global: 27,000,000
Continental U.S. & Canada:
20,000,000

Common



Alpha Code

Alpha Code¹: NRWS

Habitat

Habitat Category²: Rivers and Streams

Primary Breeding Habitat⁴: Open Country Aerial, Habitat Mosaic

Physical Details

Weight²: 10 - 18 g

Length²: 12 - 15 cm

Population Information

Global Population⁴: 27,000,000

% Population Estimate USA & Canada⁴: 74.07%

Lower 95% Bound USA & Canada³: 15,000,000

Upper 95% Bound USA & Canada³: 27,000,000

Continental Population Trend⁴: Small or uncertain decrease

Regional Population Trend⁴: Not yet available

% BCR Population³: BCR 9 - 11.48%

Lower 95% Bound BCR³: BCR 9 - 1,500,000

Upper 95% Bound BCR³: BCR 9 - 6,500,000

% State Population (USA only)³: WA - 2.85%

Lower 95% Bound State³: WA - 410,000

Upper 95% Bound State³: WA - 1,400,000

Biology

Conservation Status

*Food Category*²: Insects
*Behavior Category*²: Aerial Forager
*Nesting Category*²: Burrow
*Incubation Period*²: 16 - 17 days
*Clutch Size*²: 4 - 8 eggs
*Number of Broods*²: 1
*Egg description*²: White.
*Egg length*²: 1.8 - 1.9 cm
*Egg width*²: 1.3 cm
*Breeding time-frame - Start*⁵: Not yet available
*Breeding time-frame - Stop*⁵: Not yet available

*Continental Importance*⁴: Not yet available
*Half Life*⁴: Not yet available
*Federally Threatened*⁶: No
*Federally Endangered*⁶: No
*State Threatened*⁷: Not applicable
*State Endangered*⁷: Not applicable
*Migratory Bird Treaty Act*⁸: Listed
*Bird of Conservation Concern (BCC)*⁹: No
BCC Rangewide in Continental US; and/or PR and VI or HI and Pacific Islands^{9,10}: Not applicable
*BCRs where BCC Breeding*⁹: Not applicable
*BCRs where BCC Non-breeding*⁹: Not applicable

[More information on BCR's](#)

Phenology Graph

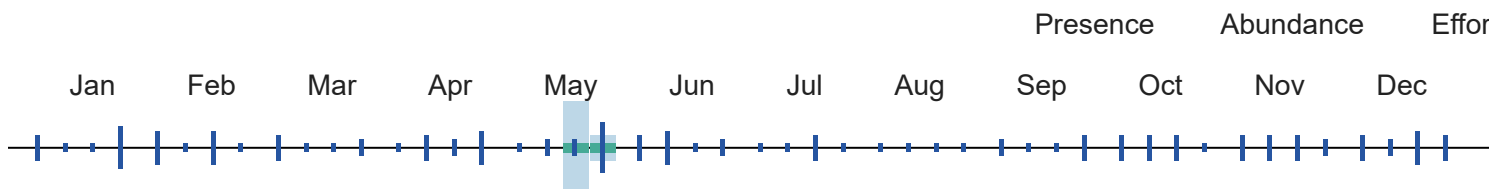

¹⁰ When the value for this field is "No", the bird is a BCC species in only certain BCRs.

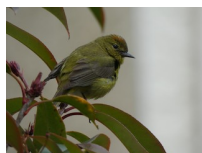

Orange-crowned Warbler
Leiothlypis celata

Global: 82,000,000
 Continental U.S. & Canada:
 82,000,000

Common



Alpha Code

Physical Details

*Alpha Code*¹: OCWA

*Weight*²: 7 - 11 g

*Length*²: 11 - 14 cm

Habitat

Population Information

*Habitat Category*²: Forests

*Global Population*⁴: 82,000,000

*Primary Breeding Habitat*⁴: Forests, Temperate Western
*Population Estimate USA & Canada*⁴: 100.00%
 Lower 95% Bound USA & Canada³: 69,000,000
 Upper 95% Bound USA & Canada³: 96,000,000

*Continental Population Trend*⁴: Small or uncertain decrease

*Regional Population Trend*⁴: Not yet available

*% BCR Population*³: BCR 9 - 0.46%
 Lower 95% Bound BCR³: BCR 9 - 250,000
 Upper 95% Bound BCR³: BCR 9 - 540,000

*% State Population (USA only)*³: WA - 0.68%
 Lower 95% Bound State³: WA - 370,000
 Upper 95% Bound State³: WA - 800,000

Biology

Conservation Status

*Food Category*²: Insects

*Behavior Category*²: Foliage Gleaner

*Nesting Category*²: Ground

*Incubation Period*²: Not yet available

*Clutch Size*²: 3 - 6 eggs

*Number of Broods*²: Not yet available

*Egg description*²: White to cream-colored, finely speckled with reddish-brown or chestnut.

*Egg length*²: Not yet available

*Egg width*²: Not yet available

*Breeding time-frame - Start*⁵: Not yet available

*Breeding time-frame - Stop*⁵: Not yet available

*Continental Importance*⁴: Not yet available

*Half Life*⁴: Not yet available

*Federally Threatened*⁶: No

*Federally Endangered*⁶: No

*State Threatened*⁷: Not applicable

*State Endangered*⁷: Not applicable

*Migratory Bird Treaty Act*⁸: Listed

*Bird of Conservation Concern (BCC)*⁹: No

BCC Rangewide in Continental US; and/or PR and VI or HI and Pacific Islands^{9,10}: Not applicable

*BCRs where BCC Breeding*⁹: Not applicable

*BCRs where BCC Non-breeding*⁹: Not applicable

[More information on BCR's](#)

Phenology Graph

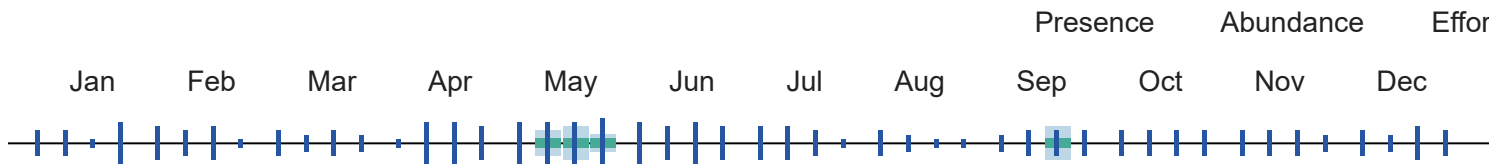

¹⁰ When the value for this field is "No", the bird is a BCC species in only certain BCRs.



Osprey
Pandion
haliaetus

Global: 1,200,000
Continental U.S. & Canada:
400,000

State Threatened: NJ, IL, SD



Alpha Code

*Alpha Code*¹: OSPR

Physical Details

*Weight*²: 1400 - 2000 g

*Length*²: 54 - 58 cm

Habitat

*Habitat Category*²: Lakes and Ponds

*Primary Breeding Habitat*⁴: Wetlands, Lakes and Rivers % *Population Estimate USA & Canada*⁴: 33.33%
Lower 95% Bound USA & Canada³: 330,000
Upper 95% Bound USA & Canada³: 480,000

Population Information

*Global Population*⁴: 1,200,000

*Continental Population Trend*⁴: Significant large increase

*Regional Population Trend*⁴: Not yet available

% *BCR Population*³: BCR 9 - 2.17%
Lower 95% Bound BCR³: BCR 9 - 15,000
Upper 95% Bound BCR³: BCR 9 - 42,000

% *State Population (USA only)*³: WA - 1.25%
Lower 95% Bound State³: WA - 7,500
Upper 95% Bound State³: WA - 26,000

Biology

*Food Category*²: Fish

*Behavior Category*²: Aerial Dive (ground/talons)

*Nesting Category*²: Tree

*Incubation Period*²: 36 - 42 days

*Clutch Size*²: 1 - 4 eggs

*Number of Broods*²: 1

*Egg description*²: Cream to pinkish cinnamon; wreathed and spotted with reddish brown.

*Egg length*²: 5.5 - 6.8 cm

*Egg width*²: 4.2 - 5 cm

*Breeding time-frame - Start*⁵: 15-Apr

Conservation Status

*Continental Importance*⁴: Not yet available

*Half Life*⁴: Not yet available

*Federally Threatened*⁶: No

*Federally Endangered*⁶: No

*State Threatened*⁷: NJ, IL, SD

*State Endangered*⁷: Not applicable

*Migratory Bird Treaty Act*⁸: Listed

*Bird of Conservation Concern (BCC)*⁹: No

BCC Rangewide in Continental US; and/or PR and VI or HI and Pacific Islands^{9,10}: Not applicable

*BCRs where BCC Breeding*⁹: Not applicable

Breeding time-frame - Stop⁵: 5-Sep

BCRs where BCC Non-breeding⁹: Not applicable

[More information on BCR's](#)

Phenology Graph

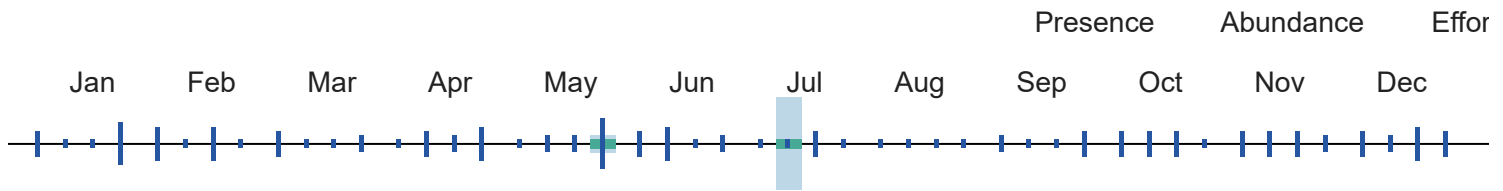

¹⁰ When the value for this field is "No", the bird is a BCC species in only certain BCRs.

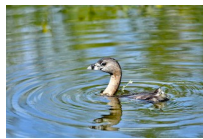

Pied-billed Grebe
Podilymbus podiceps

Global: 3,100,000
Continental U.S. & Canada: 1,100,000

State Threatened: NH, NY
State Endangered: MA, CT, DE, NJ, RI

Alpha Code

Alpha Code¹: PBGR

Habitat

Habitat Category²: Lakes and Ponds

Primary Breeding Habitat⁴: Wetlands, Freshwater Marsh

Biology

Food Category²: Aquatic invertebrates

Behavior Category²: Surface Dive

Physical Details

Weight²: 253 - 568 g

Length²: 30 - 38 cm

Population Information

Global Population⁴: 3,100,000

% Population Estimate USA & Canada⁴: 35.48%
Lower 95% Bound USA & Canada³: Not yet available

Upper 95% Bound USA & Canada³: Not yet available

Continental Population Trend⁴: Small increase or stable

Regional Population Trend⁴: Not yet available

% BCR Population³: Not yet available
Lower 95% Bound BCR³: Not yet available
Upper 95% Bound BCR³: Not yet available

% State Population (USA only)³: Not yet available
Lower 95% Bound State³: Not yet available
Upper 95% Bound State³: Not yet available

Conservation Status

Continental Importance⁴: Not yet available

Half Life⁴: Not yet available

*Nesting Category*²: Floating

*Federally Threatened*⁶: No

*Incubation Period*²: 23 - 27 days

*Federally Endangered*⁶: No

*Clutch Size*²: 2 - 10 eggs

*State Threatened*⁷: NH, NY

*Number of Broods*²: 1 - 2

*State Endangered*⁷: MA, CT, DE, NJ, RI

*Egg description*²: Bluish white to greenish white, rarely turquoise, and unmarked.

*Migratory Bird Treaty Act*⁸: Listed

*Egg length*²: 3.8 - 5 cm

*Bird of Conservation Concern (BCC)*⁹: No

*Egg width*²: 2.7 - 3.2 cm

BCC Rangewide in Continental US; and/or PR and VI or HI and Pacific Islands^{9,10}: Not applicable

*Breeding time-frame - Start*⁵: 15-Feb

*BCRs where BCC Breeding*⁹: Not applicable

*Breeding time-frame - Stop*⁵: 15-Nov

*BCRs where BCC Non-breeding*⁹: Not applicable

[More information on BCR's](#)

Phenology Graph

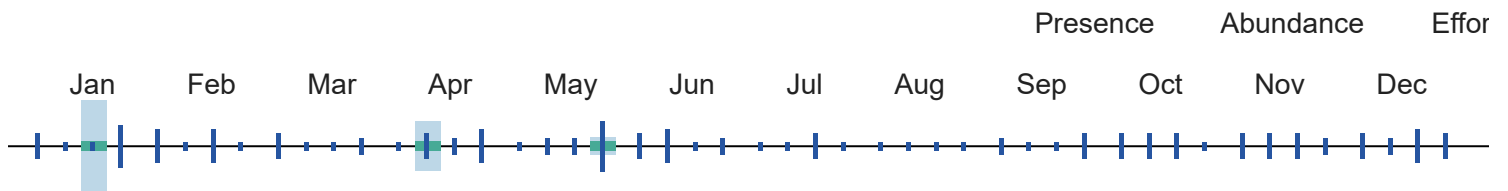

¹⁰ When the value for this field is "No", the bird is a BCC species in only certain BCRs.



Pine Siskin
Spinus pinus

Global: 46,000,000
Continental U.S. & Canada:
45,000,000

Common



Alpha Code

*Alpha Code*¹: PISI

Habitat

*Habitat Category*²: Open Woodlands

*Primary Breeding Habitat*⁴: Forests, Boreal

Physical Details

*Weight*²: 12 - 18 g

*Length*²: 11 - 14 cm

Population Information

*Global Population*⁴: 46,000,000

*% Population Estimate USA & Canada*⁴: 97.83%

Lower 95% Bound USA & Canada³: 38,000,000

Upper 95% Bound USA & Canada³: 52,000,000

*Continental Population Trend*⁴: Moderate to large decrease

*Regional Population Trend*⁴: Not yet available

*% BCR Population*³: BCR 9 - 5.65%

Lower 95% Bound BCR³: BCR 9 - 1,700,000

Upper 95% Bound BCR³: BCR 9 - 3,500,000

*% State Population (USA only)*³: WA - 2.83%

Lower 95% Bound State³: WA - 730,000

Upper 95% Bound State³: WA - 2,000,000

Biology

Conservation Status

*Food Category*²: Seeds

*Behavior Category*²: Foliage Gleaner

*Nesting Category*²: Tree

*Incubation Period*²: 13 days

*Clutch Size*²: 3 - 5 eggs

*Number of Broods*²: 1 - 2

*Egg description*²: Pale greenish-blue with brown or reddish-brown spotting.

*Egg length*²: 1.5 - 1.9 cm

*Egg width*²: 1.1 - 1.4 cm

*Breeding time-frame - Start*⁵: Not yet available

*Breeding time-frame - Stop*⁵: Not yet available

*Continental Importance*⁴: Common Bird in Steep Decline

*Half Life*⁴: Not yet available

*Federally Threatened*⁶: No

*Federally Endangered*⁶: No

*State Threatened*⁷: Not applicable

*State Endangered*⁷: Not applicable

*Migratory Bird Treaty Act*⁸: Listed

*Bird of Conservation Concern (BCC)*⁹: No

BCC Rangewide in Continental US; and/or PR and VI or HI and Pacific Islands^{9,10}: Not applicable

*BCRs where BCC Breeding*⁹: Not applicable

*BCRs where BCC Non-breeding*⁹: Not applicable

[More information on BCR's](#)

Phenology Graph

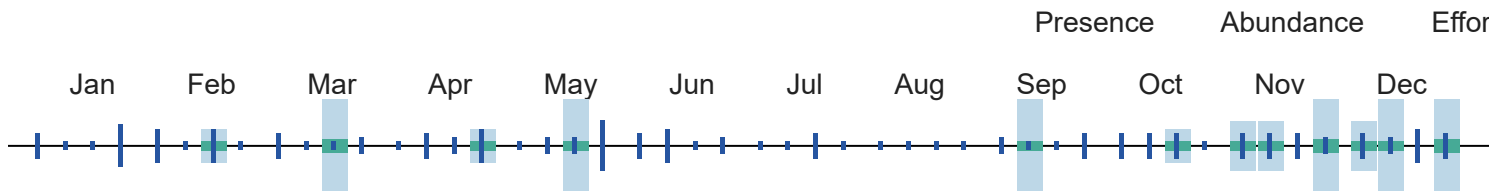

¹⁰ When the value for this field is "No", the bird is a BCC species in only certain BCRs.



Prairie Falcon
Falco mexicanus

Global: 110,000
Continental U.S. & Canada: 98,000

BCRBCC Breeding: 17



Alpha Code*Alpha Code*¹: PRFA**Physical Details***Weight*²: 420 - 1100 g*Length*²: 37 - 47 cm**Habitat***Habitat Category*²: Grasslands*Primary Breeding Habitat*⁴: Open Country, Habitat Mosaic**Population Information***Global Population*⁴: 110,000*% Population Estimate USA & Canada*⁴: 89.09%
Lower 95% Bound USA & Canada³: 77,000
Upper 95% Bound USA & Canada³: 120,000*Continental Population Trend*⁴: Significant large increase*Regional Population Trend*⁴: Not yet available*% BCR Population*³: BCR 9 - 46.36%
Lower 95% Bound BCR³: BCR 9 - 34,000
Upper 95% Bound BCR³: BCR 9 - 73,000*% State Population (USA only)*³: WA - 1.18%
Lower 95% Bound State³: WA - 260
Upper 95% Bound State³: WA - 3,100**Biology***Food Category*²: Birds*Behavior Category*²: Aerial Forager*Nesting Category*²: Cliff*Incubation Period*²: 29 - 39 days*Clutch Size*²: 2 - 6 eggs*Number of Broods*²: 1*Egg description*²: Creamy white to pink or russet, spotted with brown or cinnamon.*Egg length*²: 4.7 - 5.6 cm*Egg width*²: 3.6 - 4.3 cm*Breeding time-frame - Start*⁵: 1-Mar*Breeding time-frame - Stop*⁵: 31-Jul**Conservation Status***Continental Importance*⁴: Not yet available*Half Life*⁴: Not yet available*Federally Threatened*⁶: No*Federally Endangered*⁶: No*State Threatened*⁷: Not applicable*State Endangered*⁷: Not applicable*Migratory Bird Treaty Act*⁸: Listed*Bird of Conservation Concern (BCC)*⁹: Yes*BCC Rangewide in Continental US; and/or PR and VI or HI and Pacific Islands*^{9,10}: No*BCRs where BCC Breeding*⁹: 17*BCRs where BCC Non-breeding*⁹: Not applicable[More information on BCR's](#)**Phenology Graph**

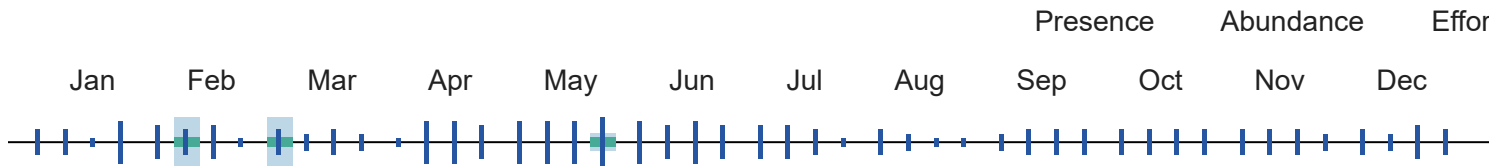

¹⁰ When the value for this field is "No", the bird is a BCC species in only certain BCRs.



Purple Finch
Haemorhous purpureus

Global: 6,500,000
Continental U.S. & Canada:
6,500,000

Common



Alpha Code

*Alpha Code*¹: PUF1

Physical Details

*Weight*²: 18 - 32 g

*Length*²: 12 - 16 cm

Habitat

*Habitat Category*²: Forests

*Primary Breeding Habitat*⁴: Forests, Boreal

Population Information

*Global Population*⁴: 6,500,000

*% Population Estimate USA & Canada*⁴: 100.00%
Lower 95% Bound USA & Canada³: 5,700,000
Upper 95% Bound USA & Canada³: 7,400,000

*Continental Population Trend*⁴: Small or uncertain decrease

*Regional Population Trend*⁴: Not yet available

*% BCR Population*³: BCR 9 - 2.15%
Lower 95% Bound BCR³: BCR 9 - 72,000
Upper 95% Bound BCR³: BCR 9 - 230,000

*% State Population (USA only)*³: WA - 5.23%
Lower 95% Bound State³: WA - 210,000
Upper 95% Bound State³: WA - 490,000

Biology

*Food Category*²: Seeds

*Behavior Category*²: Foliage Gleaner

*Nesting Category*²: Tree

*Incubation Period*²: 12 - 13 days

*Clutch Size*²: 2 - 7 eggs

*Number of Broods*²: 1 - 2

Conservation Status

*Continental Importance*⁴: Not yet available

*Half Life*⁴: Not yet available

*Federally Threatened*⁶: No

*Federally Endangered*⁶: No

*State Threatened*⁷: Not applicable

*State Endangered*⁷: Not applicable

*Egg description*²: Pale greenish blue marked with brown and black.

*Egg length*²: 1.8 - 2.3 cm

*Egg width*²: 1.3 - 1.6 cm

*Breeding time-frame - Start*⁵: Not yet available

*Breeding time-frame - Stop*⁵: Not yet available

*Migratory Bird Treaty Act*⁸: Listed

*Bird of Conservation Concern (BCC)*⁹: No

BCC Ranges in Continental US; and/or PR and VI or HI and Pacific Islands^{9,10}: Not applicable

*BCRs where BCC Breeding*⁹: Not applicable

*BCRs where BCC Non-breeding*⁹: Not applicable

[More information on BCR's](#)

Phenology Graph

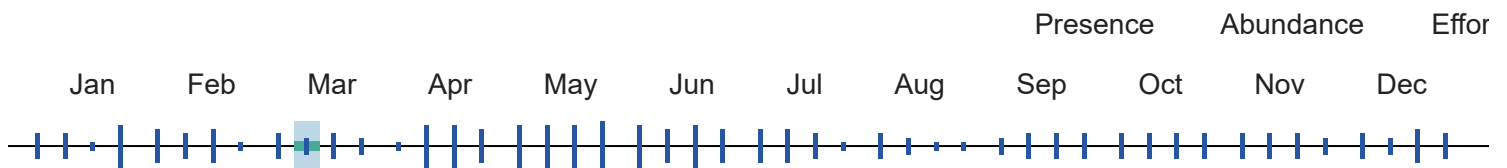

¹⁰ When the value for this field is "No", the bird is a BCC species in only certain BCRs.



Red Crossbill
Loxia curvirostra

Global: 26,000,000
Continental U.S. & Canada:
9,600,000

Common



Alpha Code

*Alpha Code*¹: RECR

Habitat

*Habitat Category*²: Forests

*Primary Breeding Habitat*⁴: Forests, Temperate Generalist

Physical Details

*Weight*²: Not yet available

*Length*²: Not yet available

Population Information

*Global Population*⁴: 26,000,000

*% Population Estimate USA & Canada*⁴: 36.92%

Lower 95% Bound USA & Canada³: 7,900,000

Upper 95% Bound USA & Canada³: 12,000,000

*Continental Population Trend*⁴: Small increase or stable

*Regional Population Trend*⁴: Not yet available

*% BCR Population*³: BCR 9 - 3.04%

Lower 95% Bound BCR³: BCR 9 - 540,000

Upper 95% Bound BCR³: BCR 9 - 1,100,000

*% State Population (USA only)*³: WA - 2.81%

Lower 95% Bound State³: WA - 490,000

Upper 95% Bound State³: WA - 1,000,000

Biology

Conservation Status

*Food Category*²: Seeds
*Behavior Category*²: Foliage Gleaner
*Nesting Category*²: Tree
*Incubation Period*²: Not yet available
*Clutch Size*²: 2 - 6 eggs
*Number of Broods*²: Not yet available
*Egg description*²: Whitish, with reddish streaks and splotches concentrated around large end.
*Egg length*²: Not yet available
*Egg width*²: Not yet available
*Breeding time-frame - Start*⁵: Not yet available
*Breeding time-frame - Stop*⁵: Not yet available

*Continental Importance*⁴: Not yet available
*Half Life*⁴: Not yet available
*Federally Threatened*⁶: No
*Federally Endangered*⁶: No
*State Threatened*⁷: Not applicable
*State Endangered*⁷: Not applicable
*Migratory Bird Treaty Act*⁸: Listed
*Bird of Conservation Concern (BCC)*⁹: No
BCC Rangewide in Continental US; and/or PR and VI or HI and Pacific Islands^{9,10}: Not applicable
*BCRs where BCC Breeding*⁹: Not applicable
*BCRs where BCC Non-breeding*⁹: Not applicable

[More information on BCR's](#)

Phenology Graph

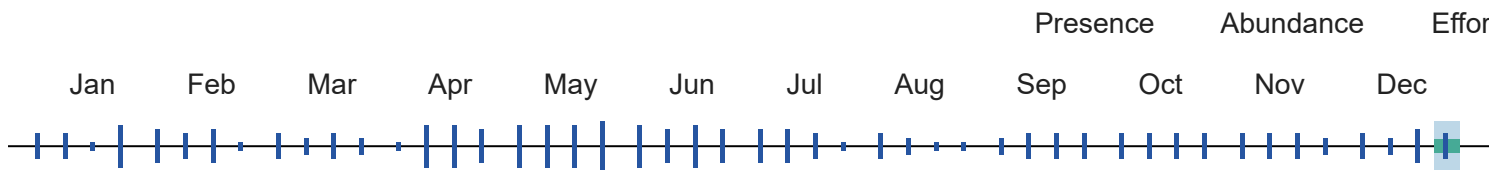

¹⁰ When the value for this field is "No", the bird is a BCC species in only certain BCRs.

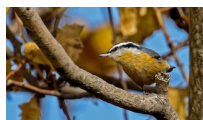

Red-breasted Nuthatch
Sitta canadensis

Global: 20,000,000
 Continental U.S. & Canada:
 20,000,000

Common



Alpha Code

Physical Details

*Alpha Code*¹: RBNU

*Weight*²: 8 - 13 g

*Length*²: 11 cm

Habitat

Population Information

*Habitat Category*²: Forests

*Global Population*⁴: 20,000,000

*Primary Breeding Habitat*⁴: Forests, Boreal

*% Population Estimate USA & Canada*⁴: 100.00%
 Lower 95% Bound USA & Canada³: 18,000,000
 Upper 95% Bound USA & Canada³: 22,000,000

*Continental Population Trend*⁴: Significant large increase

*Regional Population Trend*⁴: Not yet available

*% BCR Population*³: BCR 9 - 8.00%
 Lower 95% Bound BCR³: BCR 9 - 1,100,000
 Upper 95% Bound BCR³: BCR 9 - 2,100,000

*% State Population (USA only)*³: WA - 4.50%
 Lower 95% Bound State³: WA - 650,000
 Upper 95% Bound State³: WA - 1,200,000

Biology

Conservation Status

*Food Category*²: Insects

*Continental Importance*⁴: Not yet available

*Behavior Category*²: Bark Forager

*Half Life*⁴: Not yet available

*Nesting Category*²: Cavity

*Federally Threatened*⁶: No

*Incubation Period*²: 12 - 13 days

*Federally Endangered*⁶: No

*Clutch Size*²: 2 - 8 eggs

*State Threatened*⁷: Not applicable

*Number of Broods*²: 1

*State Endangered*⁷: Not applicable

*Egg description*²: White, creamy, or pinkish white and speckled with reddish brown.

*Migratory Bird Treaty Act*⁸: Listed

*Egg length*²: 1.5 - 1.7 cm

*Bird of Conservation Concern (BCC)*⁹: No

*Egg width*²: 1.1 - 1.3 cm

BCC Rangewide in Continental US; and/or PR and VI or HI and Pacific Islands^{9,10}: Not applicable

*Breeding time-frame - Start*⁵: Not yet available

*BCRs where BCC Breeding*⁹: Not applicable

*Breeding time-frame - Stop*⁵: Not yet available

*BCRs where BCC Non-breeding*⁹: Not applicable

[More information on BCR's](#)

Phenology Graph

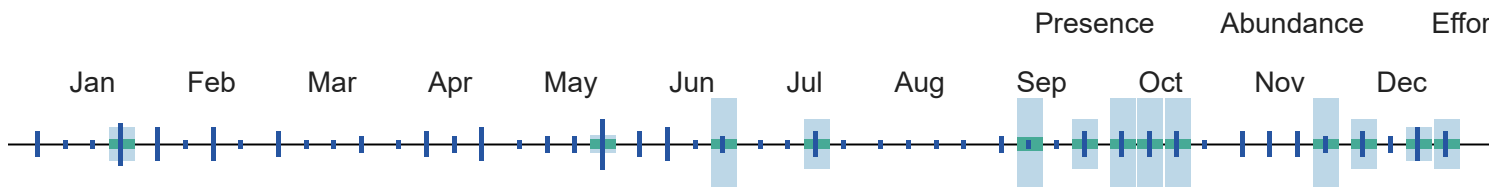

¹⁰ When the value for this field is "No", the bird is a BCC species in only certain BCRs.



**Red-tailed
Hawk**
*Buteo
jamaicensis*

Global: 3,100,000
Continental U.S. & Canada:
2,800,000

Common



Alpha Code

*Alpha Code*¹: RTHA

Physical Details

*Weight*²: 690 - 1300 g

*Length*²: 45 - 56 cm

Habitat

*Habitat Category*²: Open Woodlands

*Primary Breeding Habitat*⁴: Open Country, Habitat Mosaic

Population Information

*Global Population*⁴: 3,100,000

*% Population Estimate USA & Canada*⁴: 90.32%
Lower 95% Bound USA & Canada³: 2,600,000
Upper 95% Bound USA & Canada³: 3,100,000

*Continental Population Trend*⁴: Significant large increase

*Regional Population Trend*⁴: Not yet available

*% BCR Population*³: BCR 9 - 10.97%
Lower 95% Bound BCR³: BCR 9 - 260,000
Upper 95% Bound BCR³: BCR 9 - 440,000

*% State Population (USA only)*³: WA - 2.35%
Lower 95% Bound State³: WA - 47,000
Upper 95% Bound State³: WA - 110,000

Biology

*Food Category*²: Small Animals

*Behavior Category*²: Soaring (raptor)

*Nesting Category*²: Tree

*Incubation Period*²: 28 - 35 days

*Clutch Size*²: 1 - 5 eggs

*Number of Broods*²: 1

*Egg description*²: White or buffy, blotched or speckled with buff, brown, or purple.

*Egg length*²: 5.5 - 6.8 cm

*Egg width*²: 4.3 - 5 cm

Conservation Status

*Continental Importance*⁴: Not yet available

*Half Life*⁴: Not yet available

*Federally Threatened*⁶: No

*Federally Endangered*⁶: No

*State Threatened*⁷: Not applicable

*State Endangered*⁷: Not applicable

*Migratory Bird Treaty Act*⁸: Listed

*Bird of Conservation Concern (BCC)*⁹: No

BCC Rangewide in Continental US; and/or PR and VI or HI and Pacific Islands^{9,10}: Not applicable

Breeding time-frame - Start⁵: Not yet available

BCRs where BCC Breeding⁹: Not applicable

Breeding time-frame - Stop⁵: Not yet available

BCRs where BCC Non-breeding⁹: Not applicable

[More information on BCR's](#)

Phenology Graph

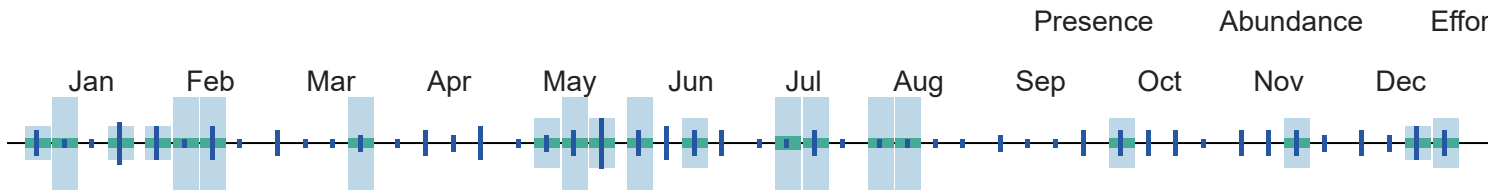

¹⁰ When the value for this field is "No", the bird is a BCC species in only certain BCRs.



Red-winged Blackbird
Agelaius phoeniceus

Global: 180,000,000
Continental U.S. & Canada:
170,000,000

Common



Alpha Code

Alpha Code¹: RWBL

Physical Details

Weight²: 32 - 77 g

Length²: 17 - 23 cm

Habitat

Habitat Category²: Marshes

Primary Breeding Habitat⁴: Open Country, Habitat Mosaic

Population Information

Global Population⁴: 180,000,000

% Population Estimate USA & Canada⁴: 94.44%

Lower 95% Bound USA & Canada³: 160,000,000

Upper 95% Bound USA & Canada³: 200,000,000

Continental Population Trend⁴: Moderate to large decrease

Regional Population Trend⁴: Not yet available

% BCR Population³: BCR 9 - 3.50%

Lower 95% Bound BCR³: BCR 9 - 4,400,000

Upper 95% Bound BCR³: BCR 9 - 8,600,000

% State Population (USA only)³: WA - 0.94%

Lower 95% Bound State³: WA - 890,000

Upper 95% Bound State³: WA - 2,900,000

Biology

Food Category²: Insects

Conservation Status

Continental Importance⁴: Not yet available

*Behavior Category*²: Ground Forager

*Half Life*⁴: Not yet available

*Nesting Category*²: Shrub

*Federally Threatened*⁶: No

*Incubation Period*²: 11 - 13 days

*Federally Endangered*⁶: No

*Clutch Size*²: 2 - 4 eggs

*State Threatened*⁷: Not applicable

*Number of Broods*²: 1 - 2

*State Endangered*⁷: Not applicable

*Egg description*²: Pale blue-green to gray with black or brown markings.

*Migratory Bird Treaty Act*⁸: Listed

*Egg length*²: 2.2 - 2.7 cm

*Bird of Conservation Concern (BCC)*⁹: No

*Egg width*²: 1.6 - 1.9 cm

BCC Rangewide in Continental US; and/or PR and VI or HI and Pacific Islands^{9,10}: Not applicable

*Breeding time-frame - Start*⁵: Not yet available

*BCRs where BCC Breeding*⁹: Not applicable

*Breeding time-frame - Stop*⁵: Not yet available

*BCRs where BCC Non-breeding*⁹: Not applicable

[More information on BCR's](#)

Phenology Graph

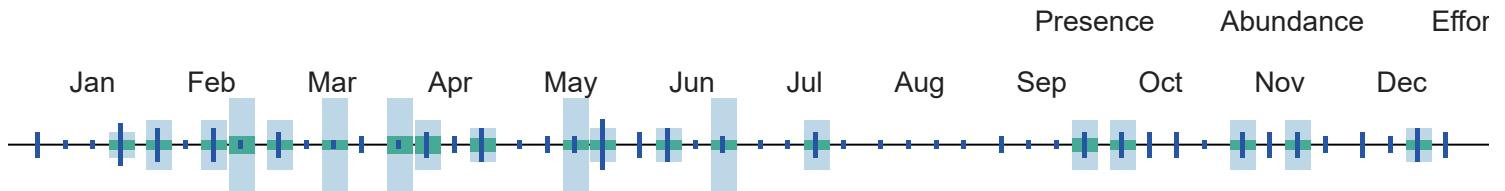

¹⁰ When the value for this field is "No", the bird is a BCC species in only certain BCRs.



Ring-billed Gull
Larus delawarensis

Global: 3,800,000
Continental U.S. & Canada:
3,700,000

Common



Alpha Code

*Alpha Code*¹: RBGU

Physical Details

*Weight*²: 300 - 700 g

*Length*²: 43 - 54 cm

Habitat

*Habitat Category*²: Lakes and Ponds

*Primary Breeding Habitat*⁴: Wetlands, Generalist

Population Information

*Global Population*⁴: 3,800,000

*% Population Estimate USA & Canada*⁴: 97.37%
*Lower 95% Bound USA & Canada*³: Not yet available

*Upper 95% Bound USA & Canada*³: Not yet available

*Continental Population Trend*⁴: Small increase or stable

*Regional Population Trend*⁴: Not yet available

*% BCR Population*³: Not yet available

Lower 95% Bound BCR³: Not yet available

Upper 95% Bound BCR³: Not yet available

*% State Population (USA only)*³: Not yet available

Lower 95% Bound State³: Not yet available

Upper 95% Bound State³: Not yet available

Biology

Conservation Status

*Food Category*²: Omnivore

*Behavior Category*²: Ground Forager

*Nesting Category*²: Ground

*Incubation Period*²: 20 - 31 days

*Clutch Size*²: 2 - 4 eggs

*Number of Broods*²: 1

*Egg description*²: Pale olive gray with dark brown speckles.

*Egg length*²: 5 - 6.6 cm

*Egg width*²: 3.6 - 4.6 cm

*Breeding time-frame - Start*⁵: Not yet available

*Breeding time-frame - Stop*⁵: Not yet available

*Continental Importance*⁴: Not yet available

*Half Life*⁴: Not yet available

*Federally Threatened*⁶: No

*Federally Endangered*⁶: No

*State Threatened*⁷: Not applicable

*State Endangered*⁷: Not applicable

*Migratory Bird Treaty Act*⁸: Listed

*Bird of Conservation Concern (BCC)*⁹: No

BCC Rangewide in Continental US; and/or PR and VI or HI and Pacific Islands^{9,10}: Not applicable

*BCRs where BCC Breeding*⁹: Not applicable

*BCRs where BCC Non-breeding*⁹: Not applicable

[More information on BCR's](#)

Phenology Graph

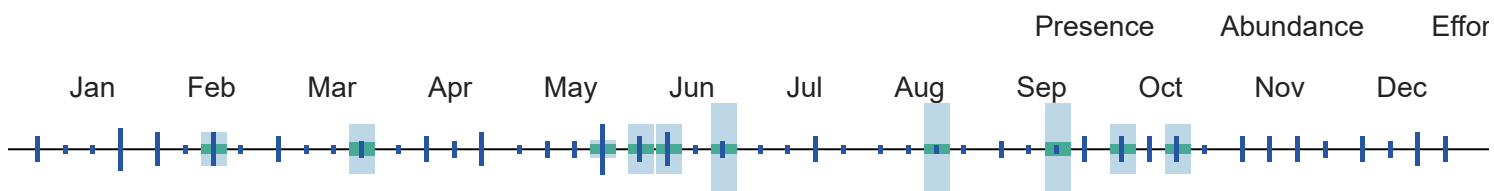

¹⁰ When the value for this field is "No", the bird is a BCC species in only certain BCRs.

Ring-necked Duck

Global: 2,000,000
Continental U.S. & Canada: 2,000,000

Common





Aythya

Alpha Code

*Alpha Code*¹: RNDU

Habitat

*Habitat Category*²: Lakes and Ponds

*Primary Breeding Habitat*⁴: Wetlands, Boreal

Biology

*Food Category*²: Plants

*Behavior Category*²: Surface Dive

*Nesting Category*²: Ground

*Incubation Period*²: 25 - 29 days

*Clutch Size*²: 6 - 14 eggs

*Number of Broods*²: 1

*Egg description*²: Not yet available

*Egg length*²: 1.9 - 2.4 cm

*Egg width*²: 1.4 - 1.7 cm

*Breeding time-frame - Start*⁵: Not yet available

*Breeding time-frame - Stop*⁵: Not yet available

Physical Details

*Weight*²: 490 - 910 g

*Length*²: 39 - 46 cm

Population Information

*Global Population*⁴: 2,000,000

*% Population Estimate USA & Canada*⁴: 100.00%

Lower 95% Bound USA & Canada³: Not yet available

Upper 95% Bound USA & Canada³: Not yet available

*Continental Population Trend*⁴: Significant large increase

*Regional Population Trend*⁴: Not yet available

*% BCR Population*³: Not yet available

Lower 95% Bound BCR³: Not yet available

Upper 95% Bound BCR³: Not yet available

*% State Population (USA only)*³: Not yet available

Lower 95% Bound State³: Not yet available

Upper 95% Bound State³: Not yet available

Conservation Status

*Continental Importance*⁴: Not yet available

*Half Life*⁴: Not yet available

*Federally Threatened*⁶: No

*Federally Endangered*⁶: No

*State Threatened*⁷: Not applicable

*State Endangered*⁷: Not applicable

*Migratory Bird Treaty Act*⁸: Listed

*Bird of Conservation Concern (BCC)*⁹: No

BCC Rangewide in Continental US; and/or PR and VI or HI and Pacific Islands^{9,10}: Not applicable

*BCRs where BCC Breeding*⁹: Not applicable

*BCRs where BCC Non-breeding*⁹: Not applicable

[More information on BCR's](#)

Phenology Graph

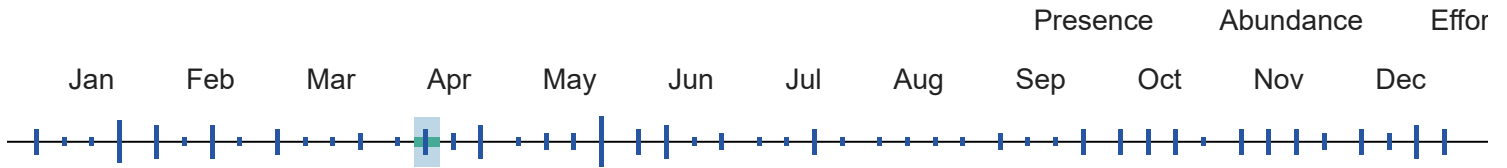

¹⁰ When the value for this field is "No", the bird is a BCC species in only certain BCRs.



Ring-necked Pheasant
Phasianus colchicus

Global: 56,000,000
Continental U.S. & Canada:
17,000,000

Common



Alpha Code

*Alpha Code*¹: RNEP

Habitat

*Habitat Category*²: Grasslands

*Primary Breeding Habitat*⁴: Grasslands, Temperate

Biology

*Food Category*²: Omnivore

*Behavior Category*²: Ground Forager

*Nesting Category*²: Ground

Physical Details

*Weight*²: 500 - 3000 g

*Length*²: 50 - 70 cm

Population Information

*Global Population*⁴: 56,000,000

*% Population Estimate USA & Canada*⁴: 30.36%

Lower 95% Bound USA & Canada³: 14,000,000

Upper 95% Bound USA & Canada³: 19,000,000

*Continental Population Trend*⁴: Moderate to large decrease

*Regional Population Trend*⁴: Not yet available

*% BCR Population*³: BCR 9 - 1.70%

Lower 95% Bound BCR³: BCR 9 - 630,000

Upper 95% Bound BCR³: BCR 9 - 1,300,000

*% State Population (USA only)*³: WA - 0.57%

Lower 95% Bound State³: WA - 160,000

Upper 95% Bound State³: WA - 550,000

Conservation Status

*Continental Importance*⁴: Not yet available

*Half Life*⁴: Not yet available

*Federally Threatened*⁶: No

*Incubation Period*²: 23 - 28 days

*Clutch Size*²: 7 - 15 eggs

*Number of Broods*²: 1 - 2

*Egg description*²: Olive-brown to blue-gray.

*Egg length*²: 4.1 - 4.9 cm

*Egg width*²: 3.3 - 3.8 cm

*Breeding time-frame - Start*⁵: Not yet available

*Breeding time-frame - Stop*⁵: Not yet available

*Federally Endangered*⁶: No

*State Threatened*⁷: Not applicable

*State Endangered*⁷: Not applicable

*Migratory Bird Treaty Act*⁸: Not Listed

*Bird of Conservation Concern (BCC)*⁹: No

BCC Rangewide in Continental US; and/or PR and VI or HI and Pacific Islands^{9,10}: Not applicable

*BCRs where BCC Breeding*⁹: Not applicable

*BCRs where BCC Non-breeding*⁹: Not applicable

[More information on BCR's](#)

Phenology Graph

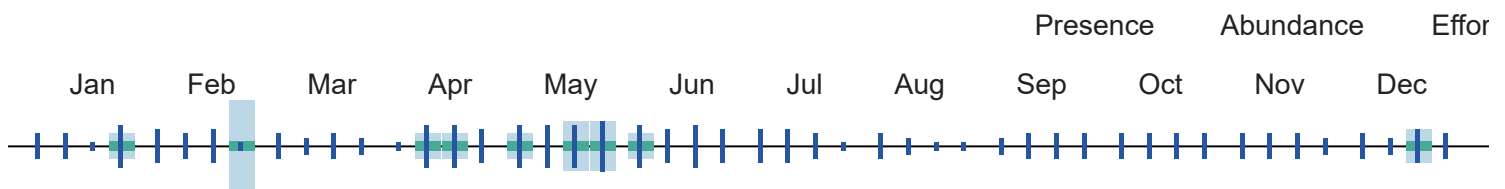

¹⁰ When the value for this field is "No", the bird is a BCC species in only certain BCRs.

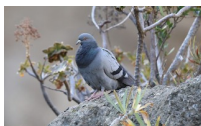

Rock Pigeon
Columba livia

Global: 140,000,000
Continental U.S. & Canada:
16,000,000

Common



Alpha Code

*Alpha Code*¹: ROPI

Physical Details

*Weight*²: 265 - 380 g

*Length*²: 30 - 36 cm

Habitat

*Habitat Category*²: Towns

*Primary Breeding Habitat*⁴: Open Country, Developed/Disturbed

Population Information

*Global Population*⁴: 140,000,000

*% Population Estimate USA & Canada*⁴: 11.43%

Lower 95% Bound USA & Canada³: 15,000,000

Upper 95% Bound USA & Canada³: 18,000,000

*Continental Population Trend*⁴: Small or uncertain decrease

*Regional Population Trend*⁴: Not yet available

*% BCR Population*³: BCR 9 - 0.86%
 Lower 95% Bound BCR³: BCR 9 - 710,000
 Upper 95% Bound BCR³: BCR 9 - 1,700,000

*% State Population (USA only)*³: WA - 0.30%
 Lower 95% Bound State³: WA - 240,000
 Upper 95% Bound State³: WA - 690,000

Biology

Conservation Status

*Food Category*²: Seeds
*Behavior Category*²: Ground Forager
*Nesting Category*²: Building
*Incubation Period*²: 18 days
*Clutch Size*²: 1 - 3 eggs
*Number of Broods*²: 1 - 6
*Egg description*²: White.
*Egg length*²: Not yet available
*Egg width*²: Not yet available
*Breeding time-frame - Start*⁵: Not yet available
*Breeding time-frame - Stop*⁵: Not yet available

*Continental Importance*⁴: Not yet available
*Half Life*⁴: Not yet available
*Federally Threatened*⁶: No
*Federally Endangered*⁶: No
*State Threatened*⁷: Not applicable
*State Endangered*⁷: Not applicable
*Migratory Bird Treaty Act*⁸: Not Listed
*Bird of Conservation Concern (BCC)*⁹: No
BCC Rangewide in Continental US; and/or PR and VI or HI and Pacific Islands^{9,10}: Not applicable
*BCRs where BCC Breeding*⁹: Not applicable
*BCRs where BCC Non-breeding*⁹: Not applicable

[More information on BCR's](#)

Phenology Graph

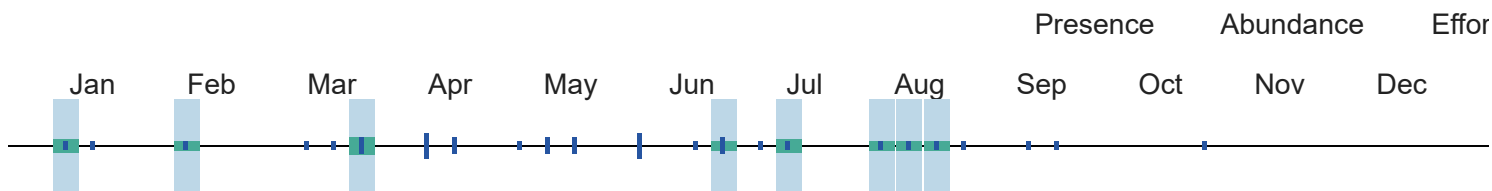

¹⁰ When the value for this field is "No", the bird is a BCC species in only certain BCRs.



Rock Wren
Salpinctes
obsoletus

Global: 4,100,000
 Continental U.S. & Canada:
 3,400,000

Common



Alpha Code

Physical Details

*Alpha Code*¹: ROWR*Weight*²: 15 - 18 g*Length*²: 12.5 - 15 cm**Habitat****Population Information***Habitat Category*²: Deserts*Global Population*⁴: 4,100,000*Primary Breeding Habitat*⁴: Aridlands, Desert Scrub*% Population Estimate USA & Canada*⁴: 82.93%Lower 95% Bound USA & Canada³: 2,700,000Upper 95% Bound USA & Canada³: 4,100,000*Continental Population Trend*⁴: Significant large decrease*Regional Population Trend*⁴: Not yet available*% BCR Population*³: BCR 9 - 26.83%Lower 95% Bound BCR³: BCR 9 - 740,000Upper 95% Bound BCR³: BCR 9 - 1,600,000*% State Population (USA only)*³: WA - 1.61%Lower 95% Bound State³: WA - 22,000Upper 95% Bound State³: WA - 140,000**Biology****Conservation Status***Food Category*²: Insects*Continental Importance*⁴: Common Bird in Steep Decline*Behavior Category*²: Ground Forager*Half Life*⁴: 18 years*Nesting Category*²: Ground*Federally Threatened*⁶: No*Incubation Period*²: 14 - 16 days*Federally Endangered*⁶: No*Clutch Size*²: 4 - 8 eggs*State Threatened*⁷: Not applicable*Number of Broods*²: 2 - 3*State Endangered*⁷: Not applicable*Egg description*²: White with fine spots of reddish brown.*Migratory Bird Treaty Act*⁸: Listed*Egg length*²: 1.58 - 2.03 cm*Bird of Conservation Concern (BCC)*⁹: No*Egg width*²: 1.37 - 1.57 cm*BCC Rangewide in Continental US; and/or PR and VI or HI and Pacific Islands*^{9,10}: Not applicable*Breeding time-frame - Start*⁵: Not yet available*BCRs where BCC Breeding*⁹: Not applicable*Breeding time-frame - Stop*⁵: Not yet available*BCRs where BCC Non-breeding*⁹: Not applicable[More information on BCR's](#)**Phenology Graph**

Presence

Abundance

Effort

Jan Feb Mar Apr May Jun Jul Aug Sep Oct Nov Dec



¹⁰ When the value for this field is "No", the bird is a BCC species in only certain BCRs.



Rough-legged Hawk

Buteo lagopus

Global: 590,000
Continental U.S. & Canada:
300,000

Common



Alpha Code

*Alpha Code*¹: RLHA

Physical Details

*Weight*²: 715 - 1400 g

*Length*²: 47 - 52 cm

Habitat

*Habitat Category*²: Grasslands

*Primary Breeding Habitat*⁴: Tundra, Arctic

Population Information

*Global Population*⁴: 590,000

*% Population Estimate USA & Canada*⁴: 50.85%
*Lower 95% Bound USA & Canada*³: 250,000
*Upper 95% Bound USA & Canada*³: 370,000

*Continental Population Trend*⁴: Small increase or stable

*Regional Population Trend*⁴: Not yet available

*% BCR Population*³: Not yet available
*Lower 95% Bound BCR*³: Not yet available
*Upper 95% Bound BCR*³: Not yet available

*% State Population (USA only)*³: Not yet available
*Lower 95% Bound State*³: Not yet available
*Upper 95% Bound State*³: Not yet available

Biology

*Food Category*²: Mammals

*Behavior Category*²: Aerial Dive (ground/talons)

*Nesting Category*²: Cliff

*Incubation Period*²: 31 - 37 days

*Clutch Size*²: 1 - 7 eggs

*Number of Broods*²: Not yet available

Conservation Status

*Continental Importance*⁴: Not yet available

*Half Life*⁴: Not yet available

*Federally Threatened*⁶: No

*Federally Endangered*⁶: No

*State Threatened*⁷: Not applicable

*State Endangered*⁷: Not applicable

*Egg description*²: Pale greenish or blue, blotched and streaked with brown.

*Egg length*²: 5.3 - 6 cm

*Egg width*²: 4.2 - 4.8 cm

*Breeding time-frame - Start*⁵: Not yet available

*Breeding time-frame - Stop*⁵: Not yet available

*Migratory Bird Treaty Act*⁸: Listed

*Bird of Conservation Concern (BCC)*⁹: No

BCC Ranges in Continental US; and/or PR and VI or HI and Pacific Islands^{9,10}: Not applicable

*BCRs where BCC Breeding*⁹: Not applicable

*BCRs where BCC Non-breeding*⁹: Not applicable

[More information on BCR's](#)

Phenology Graph

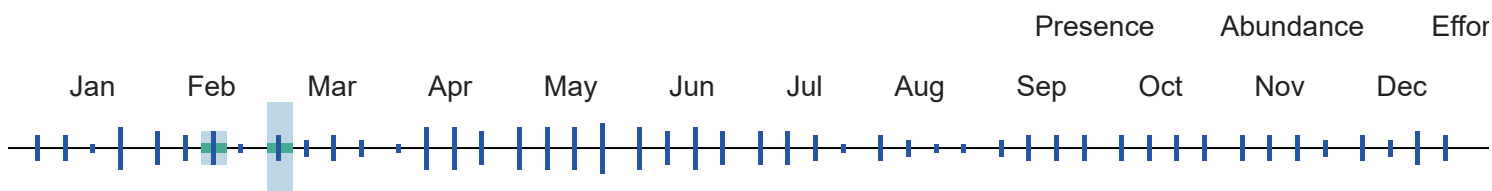

¹⁰ When the value for this field is "No", the bird is a BCC species in only certain BCRs.



Ruby-crowned Kinglet
Regulus calendula

Global: Not yet available
Continental U.S. & Canada: Not yet available

Common



Alpha Code

*Alpha Code*¹: RCKI

Physical Details

*Weight*²: 5 - 10 g

*Length*²: 9 - 11 cm

Habitat

*Habitat Category*²: Forests

*Primary Breeding Habitat*⁴: Not yet available

Population Information

*Global Population*⁴: Not yet available

*% Population Estimate USA & Canada*⁴: Not yet available

Lower 95% Bound USA & Canada³: 90,000,000

Upper 95% Bound USA & Canada³: 110,000,000

*Continental Population Trend*⁴: Not yet available

*Regional Population Trend*⁴: Not yet available

*% BCR Population*³: Cannot calculate; global population not yet available

Lower 95% Bound BCR³: Not yet available

Upper 95% Bound BCR³: Not yet available

% State Population (USA only)³: Cannot calculate; global population not yet available

Lower 95% Bound State³: Not yet available

Upper 95% Bound State³: Not yet available

Biology

Conservation Status

Food Category²: Insects

Behavior Category²: Foliage Gleaner

Nesting Category²: Tree

Incubation Period²: 12 - 14 days

Clutch Size²: 5 - 12 eggs

Number of Broods²: 1

Egg description²: Drab white spotted with red-brown around large end.

Egg length²: 1.3 - 1.5 cm

Egg width²: 1 - 1.2 cm

Breeding time-frame - Start⁵: Not yet available

Breeding time-frame - Stop⁵: Not yet available

Continental Importance⁴: Not yet available

Half Life⁴: Not yet available

Federally Threatened⁶: No

Federally Endangered⁶: No

State Threatened⁷: Not applicable

State Endangered⁷: Not applicable

Migratory Bird Treaty Act⁸: Listed

Bird of Conservation Concern (BCC)⁹: No

BCC Rangewide in Continental US; and/or PR and VI or HI and Pacific Islands^{9,10}: Not applicable

BCRs where BCC Breeding⁹: Not applicable

BCRs where BCC Non-breeding⁹: Not applicable

[More information on BCR's](#)

Phenology Graph

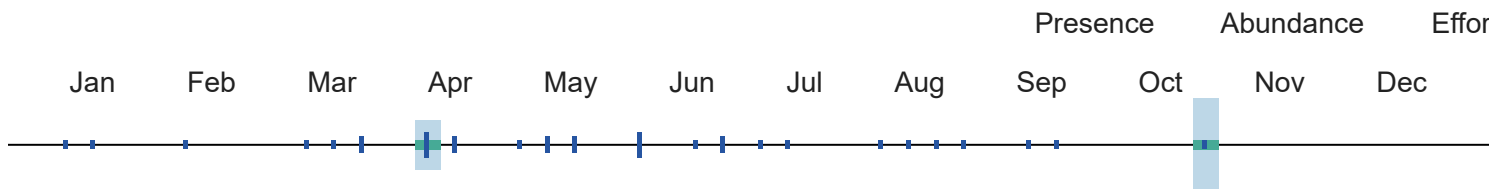

¹⁰ When the value for this field is "No", the bird is a BCC species in only certain BCRs.

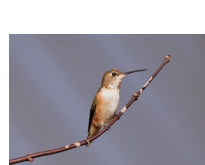

Rufous

Global: 22,000,000
Continental U.S. & Canada:
22,000,000

BCRBCC Breeding: 5,9,10



Hummingbird
Selasphorus rufus

Alpha Code

Physical Details

Alpha Code¹: RUHU

Weight²: 2 - 5 g

*Length*²: 7 - 9 cm**Habitat****Population Information***Habitat Category*²: Open Woodlands*Global Population*⁴: 22,000,000*Primary Breeding Habitat*⁴: Forests, Temperate Western% *Population Estimate USA & Canada*⁴: 100.00%Lower 95% Bound USA & Canada³: 14,000,000Upper 95% Bound USA & Canada³: 33,000,000*Continental Population Trend*⁴: Significant large decrease*Regional Population Trend*⁴: Not yet available% *BCR Population*³: BCR 9 - 7.73%Lower 95% Bound BCR³: BCR 9 - 800,000Upper 95% Bound BCR³: BCR 9 - 3,300,000% *State Population (USA only)*³: WA - 10.45%Lower 95% Bound State³: WA - 1,000,000Upper 95% Bound State³: WA - 4,300,000**Biology****Conservation Status***Food Category*²: Nectar*Continental Importance*⁴: Orange Watch List; Tipping Point*Behavior Category*²: Hovering*Half Life*⁴: 21 years*Nesting Category*²: Tree*Federally Threatened*⁶: No*Incubation Period*²: 15 - 17 days*Federally Endangered*⁶: No*Clutch Size*²: 2 - 3 eggs*State Threatened*⁷: Not applicable*Number of Broods*²: 1*State Endangered*⁷: Not applicable*Egg description*²: Tiny, white (about a half-inch long).*Migratory Bird Treaty Act*⁸: Listed*Egg length*²: 1.3 cm*Bird of Conservation Concern (BCC)*⁹: Yes*Egg width*²: 0.8 cm*BCC Rangeswide in Continental US; and/or PR and VI or HI and Pacific Islands*^{9,10}: Yes*Breeding time-frame - Start*⁵: 15-Apr*BCRs where BCC Breeding*⁹: 5,9,10*Breeding time-frame - Stop*⁵: 15-Jul*BCRs where BCC Non-breeding*⁹: Not applicable[More information on BCR's](#)**Phenology Graph**

Presence Abundance Effort

Jan Feb Mar Apr May Jun Jul Aug Sep Oct Nov Dec

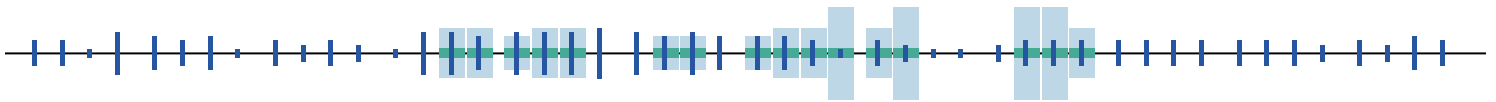

¹⁰ When the value for this field is "No", the bird is a BCC species in only certain BCRs.



Sage Thrasher
Oreoscoptes montanus

Global: 6,400,000
Continental U.S. & Canada:
6,400,000

BCRBCC Breeding: 9



Alpha Code

*Alpha Code*¹: SATH

Physical Details

*Weight*²: 40 - 50 g

*Length*²: 20 - 23 cm

Habitat

*Habitat Category*²: Scrub

*Primary Breeding Habitat*⁴: Aridlands, Sagebrush

Population Information

*Global Population*⁴: 6,400,000

*% Population Estimate USA & Canada*⁴: 100.00%
*Lower 95% Bound USA & Canada*³: 4,700,000
*Upper 95% Bound USA & Canada*³: 8,500,000

*Continental Population Trend*⁴: Moderate to large decrease

*Regional Population Trend*⁴: Not yet available

*% BCR Population*³: BCR 9 - 64.06%
*Lower 95% Bound BCR*³: BCR 9 - 2,600,000
*Upper 95% Bound BCR*³: BCR 9 - 6,000,000

*% State Population (USA only)*³: WA - 1.08%
*Lower 95% Bound State*³: WA - 15,000
*Upper 95% Bound State*³: WA - 160,000

Biology

*Food Category*²: Insects

*Behavior Category*²: Ground Forager

*Nesting Category*²: Shrub

*Incubation Period*²: 11 - 17 days

*Clutch Size*²: 4 - 5 eggs

*Number of Broods*²: 1 - 2

*Egg description*²: Eggs are a vibrant turquoise with heavy splotches of chestnut brown.

Conservation Status

*Continental Importance*⁴: Not yet available

*Half Life*⁴: Not yet available

*Federally Threatened*⁶: No

*Federally Endangered*⁶: No

*State Threatened*⁷: Not applicable

*State Endangered*⁷: Not applicable

*Migratory Bird Treaty Act*⁸: Listed

*Bird of Conservation Concern (BCC)*⁹: Yes

Egg length²: 2.28 - 2.61 cm

Egg width²: 1.68 - 1.9 cm

Breeding time-frame - Start⁵: 15-Apr

Breeding time-frame - Stop⁵: 10-Aug

BCC Rangewide in Continental US; and/or PR and VI or HI and Pacific Islands^{9,10}: No

BCRs where BCC Breeding⁹: 9

BCRs where BCC Non-breeding⁹: Not applicable

[More information on BCR's](#)

Phenology Graph

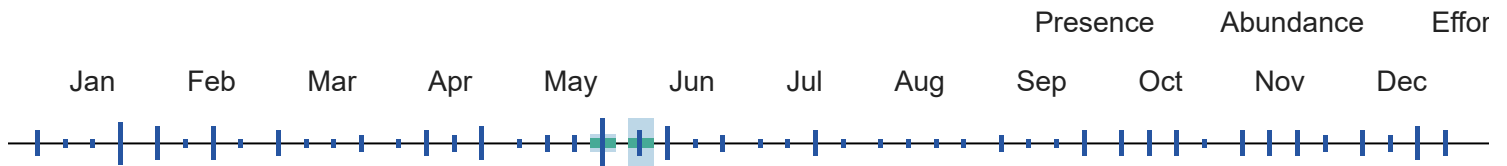

¹⁰ When the value for this field is "No", the bird is a BCC species in only certain BCRs.



Sagebrush Sparrow

Global: 5,400,000
Continental U.S. & Canada:
5,400,000

Common



Artemisiospiza nevadensis

Alpha Code

Alpha Code¹: SABS

Habitat

Habitat Category²: Scrub

Primary Breeding Habitat⁴: Aridlands, Sagebrush

Physical Details

Weight²: 15 - 22 g

Length²: 12 - 15 cm

Population Information

Global Population⁴: 5,400,000

% Population Estimate USA & Canada⁴: 100.00%
Lower 95% Bound USA & Canada³: 3,500,000
Upper 95% Bound USA & Canada³: 8,200,000

Continental Population Trend⁴: Significant large decrease

Regional Population Trend⁴: Not yet available

% BCR Population³: BCR 9 - 72.22%
Lower 95% Bound BCR³: BCR 9 - 2,200,000
Upper 95% Bound BCR³: BCR 9 - 6,700,000

% State Population (USA only)³: WA - 0.54%
Lower 95% Bound State³: WA - 1,300
Upper 95% Bound State³: WA - 100,000

Biology

*Food Category*²: Insects
*Behavior Category*²: Ground Forager
*Nesting Category*²: Shrub
*Incubation Period*²: 10 - 16 days
*Clutch Size*²: 1 - 4 eggs
*Number of Broods*²: 1 - 3
*Egg description*²: Pale blue or bluish white speckled with brownish, ruddy, or black.
*Egg length*²: 1.8 - 2 cm
*Egg width*²: 1.4 - 1.5 cm
*Breeding time-frame - Start*⁵: Not yet available
*Breeding time-frame - Stop*⁵: Not yet available

Conservation Status

*Continental Importance*⁴: Yellow Watch List; Tipping Point
*Half Life*⁴: Not yet available
*Federally Threatened*⁶: No
*Federally Endangered*⁶: No
*State Threatened*⁷: Not applicable
*State Endangered*⁷: Not applicable
*Migratory Bird Treaty Act*⁸: Listed
*Bird of Conservation Concern (BCC)*⁹: No
BCC Rangewide in Continental US; and/or PR and VI or HI and Pacific Islands^{9,10}: Not applicable
*BCRs where BCC Breeding*⁹: Not applicable
*BCRs where BCC Non-breeding*⁹: Not applicable
[More information on BCR's](#)

Phenology Graph

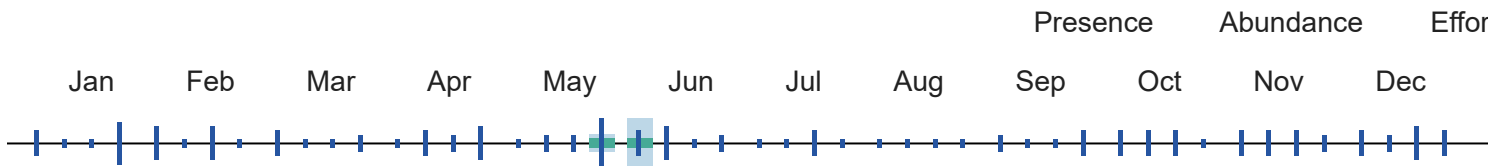

¹⁰ When the value for this field is "No", the bird is a BCC species in only certain BCRs.



Savannah Sparrow
Passerculus

sandwichensis

Global: 170,000,000
 Continental U.S. & Canada:
 170,000,000

State Threatened: NJ

State Endangered: CA (ssp. *beldingi* only)

BCRBCC Breeding: 32

Alpha Code

*Alpha Code*¹: SAVS

Physical Details

*Weight*²: 15 - 28 g

*Length*²: 11 - 15 cm

Habitat

Population Information

*Habitat Category*²: Grasslands

*Global Population*⁴: 170,000,000

*Primary Breeding Habitat*⁴: Grasslands, Temperate

*% Population Estimate USA & Canada*⁴: 100.00%

Lower 95% Bound USA & Canada³: 140,000,000

Upper 95% Bound USA & Canada³: 200,000,000

*Continental Population Trend*⁴: Significant large decrease

*Regional Population Trend*⁴: Not yet available

*% BCR Population*³: BCR 9 - 1.71%

Lower 95% Bound BCR³: BCR 9 - 2,200,000

Upper 95% Bound BCR³: BCR 9 - 3,900,000

*% State Population (USA only)*³: WA - 0.82%

Lower 95% Bound State³: WA - 850,000

Upper 95% Bound State³: WA - 2,000,000

Biology

Conservation Status

*Food Category*²: Insects

*Continental Importance*⁴: Common Bird in Steep Decline

*Behavior Category*²: Ground Forager

*Half Life*⁴: 19 years

*Nesting Category*²: Ground

*Federally Threatened*⁶: No

*Incubation Period*²: 12 - 13 days

*Federally Endangered*⁶: No

*Clutch Size*²: 2 - 6 eggs

*State Threatened*⁷: NJ

*Number of Broods*²: 1 - 4

*State Endangered*⁷: CA (ssp. beldingi only)

*Egg description*²: Pale greenish, bluish, tan, or white, with speckles and streaks. Colors vary greatly, sometimes even within clutches.

*Migratory Bird Treaty Act*⁸: Listed

*Bird of Conservation Concern (BCC)*⁹: Yes

*Egg length*²: 1.5 - 2.2 cm

BCC Rangewide in Continental US; and/or PR and VI or HI and Pacific Islands^{9,10}: No - ssp. beldingi only

*Egg width*²: 1.4 - 1.6 cm

*Breeding time-frame - Start*⁵: 1-Jun

*BCRs where BCC Breeding*⁹: 32

*Breeding time-frame - Stop*⁵: 31-Aug

*BCRs where BCC Non-breeding*⁹: Not applicable

[More information on BCR's](#)

Phenology Graph

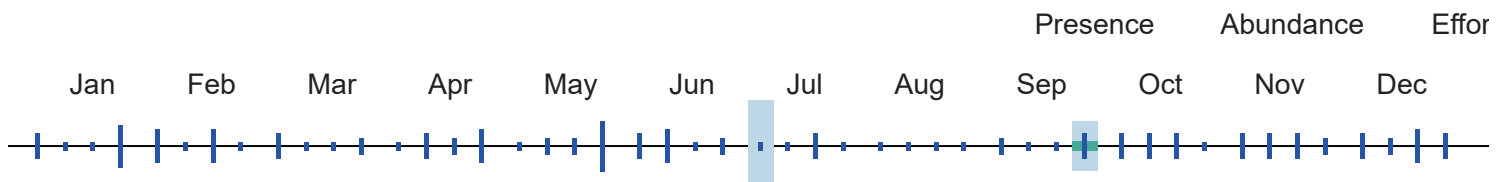

¹⁰ When the value for this field is "No", the bird is a BCC species in only certain BCRs.

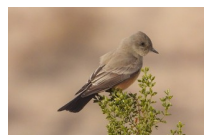

**Say's
Phoebe**
Sayornis saya

Global: 5,900,000
Continental U.S. & Canada:
5,000,000

Common



Alpha Code

*Alpha Code*¹: SAPH

Physical Details

*Weight*²: 21 - 22 g

*Length*²: 17 cm

Habitat

*Habitat Category*²: Grasslands

*Primary Breeding Habitat*⁴: Aridlands, Desert Scrub

Population Information

*Global Population*⁴: 5,900,000

*% Population Estimate USA & Canada*⁴: 84.75%
Lower 95% Bound USA & Canada³: 4,400,000
Upper 95% Bound USA & Canada³: 5,800,000

*Continental Population Trend*⁴: Significant large increase

*Regional Population Trend*⁴: Not yet available

*% BCR Population*³: BCR 9 - 9.49%
Lower 95% Bound BCR³: BCR 9 - 370,000
Upper 95% Bound BCR³: BCR 9 - 840,000

*% State Population (USA only)*³: WA - 3.73%
Lower 95% Bound State³: WA - 110,000
Upper 95% Bound State³: WA - 390,000

Biology

*Food Category*²: Insects

*Behavior Category*²: Flycatching

*Nesting Category*²: Building

*Incubation Period*²: 12 - 18 days

*Clutch Size*²: 3 - 6 eggs

*Number of Broods*²: 1 - 2

*Egg description*²: Pure white, unmarked eggs, sometimes with reddish spots.

*Egg length*²: 1.8 - 2.2 cm

*Egg width*²: 1.4 - 1.7 cm

Conservation Status

*Continental Importance*⁴: Not yet available

*Half Life*⁴: Not yet available

*Federally Threatened*⁶: No

*Federally Endangered*⁶: No

*State Threatened*⁷: Not applicable

*State Endangered*⁷: Not applicable

*Migratory Bird Treaty Act*⁸: Listed

*Bird of Conservation Concern (BCC)*⁹: No

BCC Rangewide in Continental US; and/or PR and VI or HI and Pacific Islands^{9,10}: Not applicable

Breeding time-frame - Start⁵: Not yet available

BCRs where BCC Breeding⁹: Not applicable

Breeding time-frame - Stop⁵: Not yet available

BCRs where BCC Non-breeding⁹: Not applicable

[More information on BCR's](#)

Phenology Graph

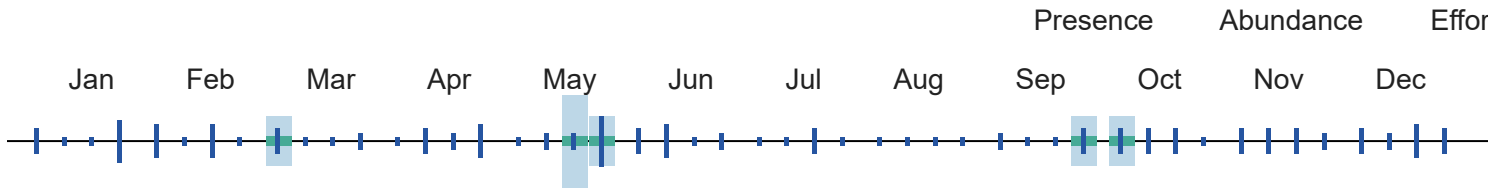

¹⁰ When the value for this field is "No", the bird is a BCC species in only certain BCRs.



Sharp-shinned Hawk
Accipiter striatus

Global: 1,000,000
Continental U.S. & Canada: 410,000

Federally Endangered: Ssp. venator only - wherever found
State Endangered: CT

Alpha Code

Alpha Code¹: SSHA

Physical Details

Weight²: 87 - 218 g

Length²: 24 - 34 cm

Habitat

Habitat Category²: Forests

Primary Breeding Habitat⁴: Forests, Temperate Generalist

Population Information

Global Population⁴: 1,000,000

% Population Estimate USA & Canada⁴: 41.00%
Lower 95% Bound USA & Canada³: 300,000
Upper 95% Bound USA & Canada³: 520,000

Continental Population Trend⁴: Small increase or stable

Regional Population Trend⁴: Not yet available

% BCR Population³: BCR 9 - 1.20%
Lower 95% Bound BCR³: BCR 9 - 6,000
Upper 95% Bound BCR³: BCR 9 - 19,000

% State Population (USA only)³: WA - 0.53%
Lower 95% Bound State³: WA - 2,200
Upper 95% Bound State³: WA - 9,400

Biology

Food Category²: Birds

Conservation Status

Continental Importance⁴: Not yet available

*Behavior Category*²: Aerial Dive (ground/talons)

*Half Life*⁴: Not yet available

*Nesting Category*²: Tree

*Federally Threatened*⁶: No

*Incubation Period*²: 30 - 35 days

*Federally Endangered*⁶: Ssp. venator only - wherever found

*Clutch Size*²: 3 - 8 eggs

*State Threatened*⁷: Not applicable

*Number of Broods*²: 1

*State Endangered*⁷: CT

*Egg description*²: Dull-white or pale-blue splotched with brown, violet, red, or hazel.

*Migratory Bird Treaty Act*⁸: Listed

*Egg length*²: 3.3 - 4.2 cm

*Bird of Conservation Concern (BCC)*⁹: No

*Egg width*²: 2.8 - 3.4 cm

BCC Rangewide in Continental US; and/or PR and VI or HI and Pacific Islands^{9,10}: Not applicable

*Breeding time-frame - Start*⁵: 10-Apr

*BCRs where BCC Breeding*⁹: Not applicable

*Breeding time-frame - Stop*⁵: 15-Aug

*BCRs where BCC Non-breeding*⁹: Not applicable

[More information on BCR's](#)

Phenology Graph

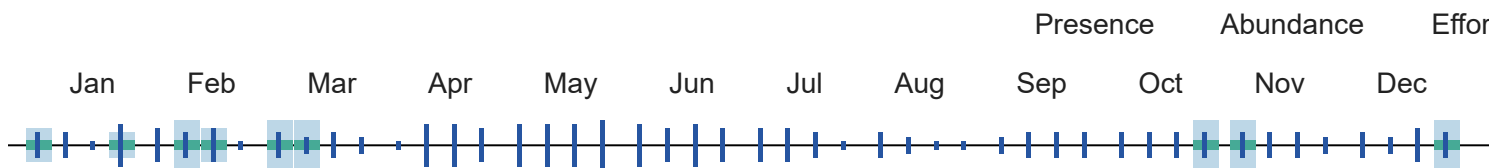

¹⁰ When the value for this field is "No", the bird is a BCC species in only certain BCRs.

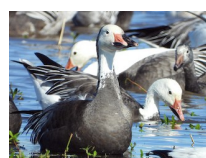

Snow Goose

Anser caerulescens

Global: 16,000,000
Continental U.S. & Canada:
15,000,000

Common



Alpha Code

*Alpha Code*¹: SNGO

Physical Details

*Weight*²: 1600 - 3300 g

*Length*²: 69 - 83 cm

Habitat

*Habitat Category*²: Lakes and Ponds

*Primary Breeding Habitat*⁴: Wetlands, Tundra

Population Information

*Global Population*⁴: 16,000,000

*% Population Estimate USA & Canada*⁴: 93.75%
*Lower 95% Bound USA & Canada*³: Not yet available

Upper 95% Bound USA & Canada³: Not yet available

Continental Population Trend⁴: Significant large increase

Regional Population Trend⁴: Not yet available

% BCR Population³: Not yet available

Lower 95% Bound BCR³: Not yet available

Upper 95% Bound BCR³: Not yet available

% State Population (USA only)³: Not yet available

Lower 95% Bound State³: Not yet available

Upper 95% Bound State³: Not yet available

Biology

Food Category²: Plants

Behavior Category²: Ground Forager

Nesting Category²: Ground

Incubation Period²: 24 days

Clutch Size²: 2 - 6 eggs

Number of Broods²: 1

Egg description²: Elongated oval with variable texture. Creamy white but easily staining to dirty gray.

Egg length²: 7.9 - 8.3 cm

Egg width²: 5.1 - 5.5 cm

Breeding time-frame - Start⁵: Not yet available

Breeding time-frame - Stop⁵: Not yet available

Conservation Status

Continental Importance⁴: Not yet available

Half Life⁴: Not yet available

Federally Threatened⁶: No

Federally Endangered⁶: No

State Threatened⁷: Not applicable

State Endangered⁷: Not applicable

Migratory Bird Treaty Act⁸: Listed

Bird of Conservation Concern (BCC)⁹: No

BCC Rangeswide in Continental US; and/or PR and VI or HI and Pacific Islands^{9,10}: Not applicable

BCRs where BCC Breeding⁹: Not applicable

BCRs where BCC Non-breeding⁹: Not applicable

[More information on BCR's](#)

Phenology Graph

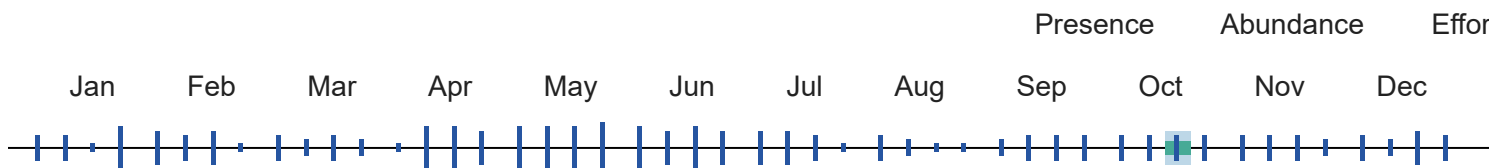

¹⁰ When the value for this field is "No", the bird is a BCC species in only certain BCRs.



Song Sparrow
Melospiza melodia

Global: 130,000,000
Continental U.S. & Canada:
130,000,000

BCRBCC Breeding: 32



Alpha Code

*Alpha Code*¹: SOSP

Physical Details

*Weight*²: 12 - 53 g

*Length*²: 12 - 17 cm

Habitat

*Habitat Category*²: Open Woodlands

*Primary Breeding Habitat*⁴: Open Country, Habitat Mosaic

Population Information

*Global Population*⁴: 130,000,000

*% Population Estimate USA & Canada*⁴: 100.00%

Lower 95% Bound USA & Canada³: 120,000,000

Upper 95% Bound USA & Canada³: 130,000,000

*Continental Population Trend*⁴: Moderate to large decrease

*Regional Population Trend*⁴: Not yet available

*% BCR Population*³: BCR 9 - 2.54%

Lower 95% Bound BCR³: BCR 9 - 2,500,000

Upper 95% Bound BCR³: BCR 9 - 4,200,000

*% State Population (USA only)*³: WA - 2.15%

Lower 95% Bound State³: WA - 2,000,000

Upper 95% Bound State³: WA - 3,600,000

Biology

*Food Category*²: Insects

*Behavior Category*²: Ground Forager

*Nesting Category*²: Shrub

*Incubation Period*²: 12 - 15 days

*Clutch Size*²: 1 - 6 eggs

*Number of Broods*²: 1 - 7

*Egg description*²: Blue, blue-green, or gray-green spotted with brown, red-brown, or lilac.

*Egg length*²: 1.7 - 2.3 cm

*Egg width*²: 1.4 - 1.7 cm

*Breeding time-frame - Start*⁵: 1-Mar

Conservation Status

*Continental Importance*⁴: Not yet available

*Half Life*⁴: Not yet available

*Federally Threatened*⁶: No

*Federally Endangered*⁶: No

*State Threatened*⁷: Not applicable

*State Endangered*⁷: Not applicable

*Migratory Bird Treaty Act*⁸: Listed

*Bird of Conservation Concern (BCC)*⁹: Yes

BCC Rangewide in Continental US; and/or PR and VI or HI and Pacific Islands^{9,10}: No - ssp. graminea, pusillula and samuelis only

*BCRs where BCC Breeding*⁹: 32

Breeding time-frame - Stop⁵: 5-Sep

BCRs where BCC Non-breeding⁹: Not applicable

[More information on BCR's](#)

Phenology Graph

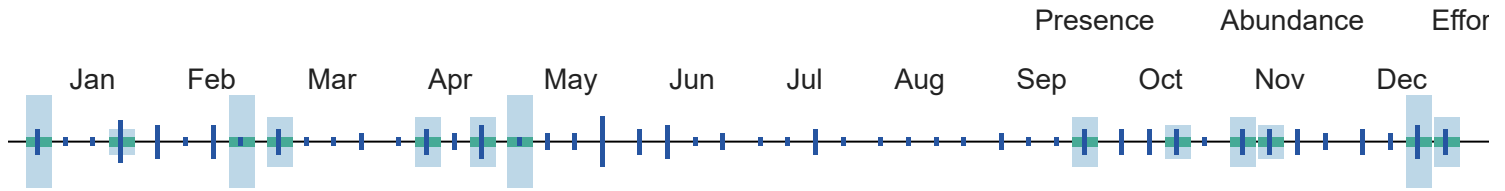

¹⁰ When the value for this field is "No", the bird is a BCC species in only certain BCRs.



Spotted Sandpiper
Actitis macularius

Global: 660,000
Continental U.S. & Canada:
660,000

Common



Alpha Code

Alpha Code¹: SPSA

Habitat

Habitat Category²: Shorelines

Primary Breeding Habitat⁴: Wetlands, Generalist

Biology

Food Category²: Small Animals

Physical Details

Weight²: 34 - 50 g

Length²: 18 - 20 cm

Population Information

Global Population⁴: 660,000

% Population Estimate USA & Canada⁴: 100.00%
Lower 95% Bound USA & Canada³: Not yet available

Upper 95% Bound USA & Canada³: Not yet available

Continental Population Trend⁴: Significant large decrease

Regional Population Trend⁴: Not yet available

% BCR Population³: Not yet available
Lower 95% Bound BCR³: Not yet available
Upper 95% Bound BCR³: Not yet available

% State Population (USA only)³: Not yet available
Lower 95% Bound State³: Not yet available
Upper 95% Bound State³: Not yet available

Conservation Status

Continental Importance⁴: Common Bird in Steep Decline

*Behavior Category*²: Probing

*Nesting Category*²: Ground

*Incubation Period*²: 19 - 22 days

*Clutch Size*²: 3 - 5 eggs

*Number of Broods*²: 1 - 5

*Egg description*²: Off-white, pinkish, or pale green speckled with brown.

*Egg length*²: 2.9 - 3.5 cm

*Egg width*²: 2.2 - 2.6 cm

*Breeding time-frame - Start*⁵: Not yet available

*Breeding time-frame - Stop*⁵: Not yet available

*Half Life*⁴: Not yet available

*Federally Threatened*⁶: No

*Federally Endangered*⁶: No

*State Threatened*⁷: Not applicable

*State Endangered*⁷: Not applicable

*Migratory Bird Treaty Act*⁸: Listed

*Bird of Conservation Concern (BCC)*⁹: No

BCC Rangewide in Continental US; and/or PR and VI or HI and Pacific Islands^{9,10}: Not applicable

*BCRs where BCC Breeding*⁹: Not applicable

*BCRs where BCC Non-breeding*⁹: Not applicable

[More information on BCR's](#)

Phenology Graph

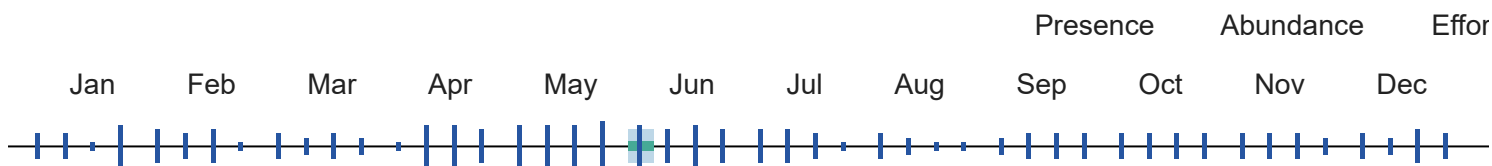

¹⁰ When the value for this field is "No", the bird is a BCC species in only certain BCRs.

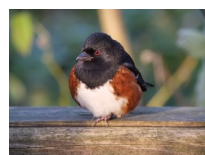

Spotted Towhee
Pipilo maculatus

Global: 40,000,000
Continental U.S. & Canada:
35,000,000

Common



Alpha Code

*Alpha Code*¹: SPTO

Physical Details

*Weight*²: 33 - 49 g

*Length*²: 17 - 21 cm

Habitat

*Habitat Category*²: Scrub

Population Information

*Global Population*⁴: 40,000,000

*Primary Breeding Habitat*⁴: Forests, Temperate Western% *Population Estimate USA & Canada*⁴: 87.50%

Lower 95% Bound USA & Canada³: 31,000,000

Upper 95% Bound USA & Canada³: 40,000,000

*Continental Population Trend*⁴: Small increase or stable

*Regional Population Trend*⁴: Not yet available

*% BCR Population*³: BCR 9 - 11.00%

Lower 95% Bound BCR³: BCR 9 - 3,300,000

Upper 95% Bound BCR³: BCR 9 - 5,700,000

*% State Population (USA only)*³: WA - 7.50%

Lower 95% Bound State³: WA - 2,200,000

Upper 95% Bound State³: WA - 4,100,000

Biology

Conservation Status

*Food Category*²: Omnivore

*Behavior Category*²: Ground Forager

*Nesting Category*²: Ground

*Incubation Period*²: 12 - 13 days

*Clutch Size*²: 2 - 6 eggs

*Number of Broods*²: 1 - 3

*Egg description*²: White, gray, green, or pinkish, spotted with reddish brown, purple or gray. *Migratory Bird Treaty Act*⁸: Listed

*Egg length*²: 2 - 2.6 cm

*Egg width*²: 1.7 - 1.9 cm

*Breeding time-frame - Start*⁵: Not yet available

*Breeding time-frame - Stop*⁵: Not yet available

*Continental Importance*⁴: Not yet available

*Half Life*⁴: Not yet available

*Federally Threatened*⁶: No

*Federally Endangered*⁶: No

*State Threatened*⁷: Not applicable

*State Endangered*⁷: Not applicable

*Bird of Conservation Concern (BCC)*⁹: No

BCC Ranges in Continental US; and/or PR and VI or HI and Pacific Islands^{9,10}: Not applicable

*BCRs where BCC Breeding*⁹: Not applicable

*BCRs where BCC Non-breeding*⁹: Not applicable

[More information on BCR's](#)

Phenology Graph

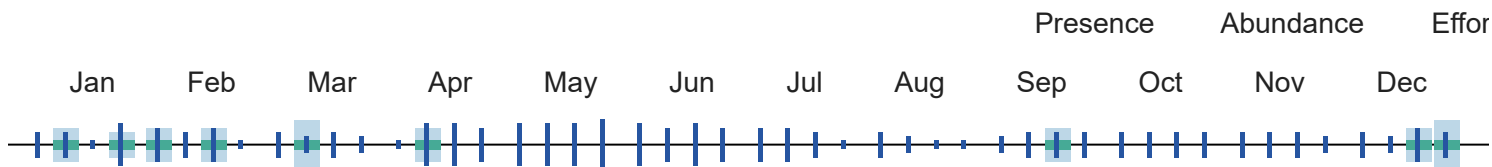

¹⁰ When the value for this field is "No", the bird is a BCC species in only certain BCRs.



Swainson's Hawk

Global: 900,000
Continental U.S. & Canada: 820,000

State Threatened: CA



Buteo*swainsoni***Alpha Code***Alpha Code*¹: SWHA**Physical Details***Weight*²: 693 - 1367 g*Length*²: 48 - 56 cm**Habitat***Habitat Category*²: Grasslands*Primary Breeding Habitat*⁴: Grasslands, Temperate**Population Information***Global Population*⁴: 900,000*% Population Estimate USA & Canada*⁴: 91.11%Lower 95% Bound USA & Canada³: 720,000Upper 95% Bound USA & Canada³: 960,000*Continental Population Trend*⁴: Significant large increase*Regional Population Trend*⁴: Not yet available*% BCR Population*³: BCR 9 - 10.44%Lower 95% Bound BCR³: BCR 9 - 59,000Upper 95% Bound BCR³: BCR 9 - 140,000*% State Population (USA only)*³: WA - 1.22%Lower 95% Bound State³: WA - 4,600Upper 95% Bound State³: WA - 21,000**Biology***Food Category*²: Mammals*Behavior Category*²: Soaring (raptor)*Nesting Category*²: Tree*Incubation Period*²: 34 - 35 days*Clutch Size*²: 1 - 5 eggs*Number of Broods*²: Not yet available*Egg description*²: Off-white, often blotched with dark reddish brown or pale purple.*Egg length*²: 5.1 - 6 cm*Egg width*²: 4.2 - 4.7 cm*Breeding time-frame - Start*⁵: 5-Apr*Breeding time-frame - Stop*⁵: 25-Jul**Conservation Status***Continental Importance*⁴: Not yet available*Half Life*⁴: Not yet available*Federally Threatened*⁶: No*Federally Endangered*⁶: No*State Threatened*⁷: CA*State Endangered*⁷: Not applicable*Migratory Bird Treaty Act*⁸: Listed*Bird of Conservation Concern (BCC)*⁹: No*BCC Rangewide in Continental US; and/or PR and VI or HI and Pacific Islands*^{9,10}: Not applicable*BCRs where BCC Breeding*⁹: Not applicable*BCRs where BCC Non-breeding*⁹: Not applicable[More information on BCR's](#)

Phenology Graph

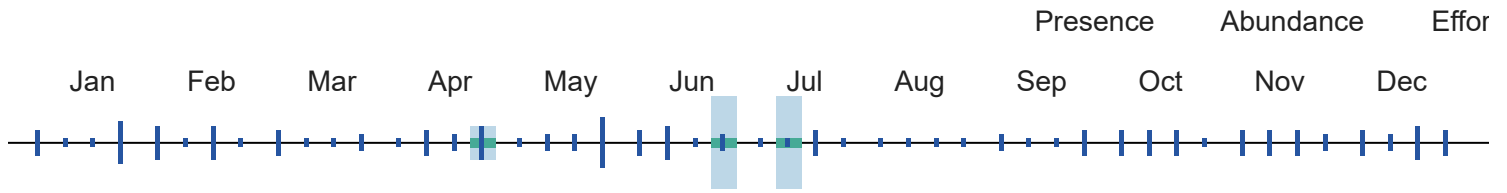

¹⁰ When the value for this field is "No", the bird is a BCC species in only certain BCRs.



Global: 1,100,000
 Continental U.S. & Canada:
 1,100,000

Common



Townsend's Solitaire

Myadestes townsendi

Alpha Code

Alpha Code¹: TOSO

Physical Details

Weight²: 30 - 35 g

Length²: 20 - 22 cm

Habitat

Habitat Category²: Open Woodlands

Primary Breeding Habitat⁴: Forests, Temperate Western

Population Information

Global Population⁴: 1,100,000

Population Estimate USA & Canada⁴: 100.00%

Lower 95% Bound USA & Canada³: 840,000

Upper 95% Bound USA & Canada³: 1,300,000

Continental Population Trend⁴: Small increase or stable

Regional Population Trend⁴: Not yet available

% BCR Population³: BCR 9 - 18.18%

Lower 95% Bound BCR³: BCR 9 - 120,000

Upper 95% Bound BCR³: BCR 9 - 310,000

% State Population (USA only)³: WA - 3.18%

Lower 95% Bound State³: WA - 16,000

Upper 95% Bound State³: WA - 62,000

Biology

Food Category²: Insects

Behavior Category²: Flycatching

Nesting Category²: Ground

Incubation Period²: 11 - 13 days

Conservation Status

Continental Importance⁴: Not yet available

Half Life⁴: Not yet available

Federally Threatened⁶: No

Federally Endangered⁶: No

*Clutch Size*²: 3 - 5 eggs

*State Threatened*⁷: Not applicable

*Number of Broods*²: 1 - 2

*State Endangered*⁷: Not applicable

*Egg description*²: Variable in color from dull white to pale pink to greenish blue, with dark blotches and spots scattered throughout.

*Migratory Bird Treaty Act*⁸: Listed

*Bird of Conservation Concern (BCC)*⁹: No

*Egg length*²: 2.2 - 2.4 cm

BCC Rangewide in Continental US; and/or PR and VI or HI and Pacific Islands^{9,10}: Not applicable

*Egg width*²: 1.7 - 1.8 cm

*BCRs where BCC Breeding*⁹: Not applicable

*Breeding time-frame - Start*⁵: Not yet available

*BCRs where BCC Non-breeding*⁹: Not applicable

*Breeding time-frame - Stop*⁵: Not yet available

[More information on BCR's](#)

Phenology Graph

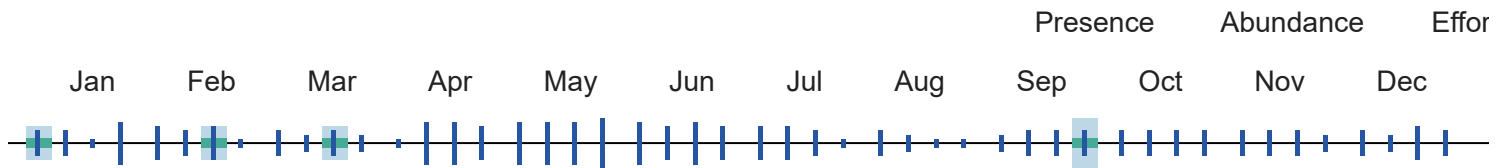

¹⁰ When the value for this field is "No", the bird is a BCC species in only certain BCRs.

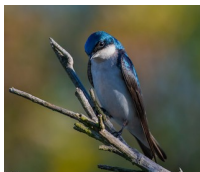

Tree Swallow
Tachycineta bicolor

Global: 19,000,000
Continental U.S. & Canada:
19,000,000

Common



Alpha Code

*Alpha Code*¹: TRES

Physical Details

*Weight*²: 16 - 25 g

*Length*²: 12 - 15 cm

Habitat

*Habitat Category*²: Lakes and Ponds

*Primary Breeding Habitat*⁴: Wetlands Aerial, Generalist

Population Information

*Global Population*⁴: 19,000,000

*% Population Estimate USA & Canada*⁴: 100.00%
*Lower 95% Bound USA & Canada*³: 17,000,000
*Upper 95% Bound USA & Canada*³: 21,000,000

*Continental Population Trend*⁴: Moderate to large decrease

*Regional Population Trend*⁴: Not yet available

% BCR Population³: BCR 9 - 3.89%
 Lower 95% Bound BCR³: BCR 9 - 490,000
 Upper 95% Bound BCR³: BCR 9 - 1,100,000

% State Population (USA only)³: WA - 2.16%
 Lower 95% Bound State³: WA - 230,000
 Upper 95% Bound State³: WA - 660,000

Biology

Conservation Status

Food Category²: Insects

Continental Importance⁴: Not yet available

Behavior Category²: Aerial Forager

Half Life⁴: Not yet available

Nesting Category²: Cavity

Federally Threatened⁶: No

Incubation Period²: 11 - 20 days

Federally Endangered⁶: No

Clutch Size²: 4 - 7 eggs

State Threatened⁷: Not applicable

Number of Broods²: 1 - 2

State Endangered⁷: Not applicable

Egg description²: Pale pink, turning to pure white within 4 days.

Migratory Bird Treaty Act⁸: Listed

Egg length²: 1.7 - 2 cm

Bird of Conservation Concern (BCC)⁹: No

Egg width²: 1.3 - 1.4 cm

BCC Rangewide in Continental US; and/or PR and VI or HI and Pacific Islands^{9,10}: Not applicable

Breeding time-frame - Start⁵: Not yet available

BCRs where BCC Breeding⁹: Not applicable

Breeding time-frame - Stop⁵: Not yet available

BCRs where BCC Non-breeding⁹: Not applicable

[More information on BCR's](#)

Phenology Graph

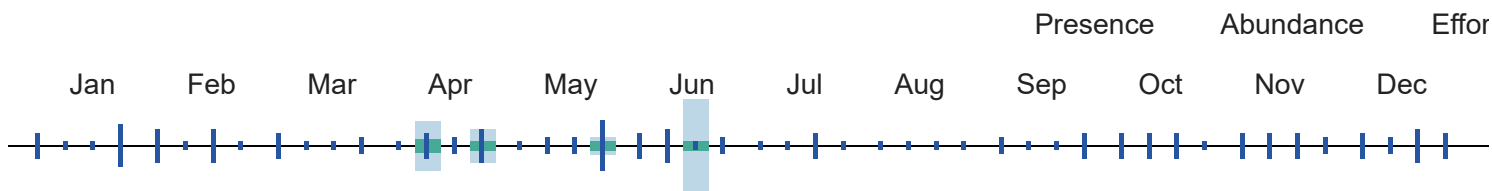

¹⁰ When the value for this field is "No", the bird is a BCC species in only certain BCRs.



Turkey Vulture
Cathartes aura

Global: 28,000,000
 Continental U.S. & Canada:
 8,400,000

Common



Alpha Code

Physical Details

*Alpha Code*¹: TUVU*Weight*²: 2000 g*Length*²: 64 - 81 cm**Habitat****Population Information***Habitat Category*²: Open Woodlands*Global Population*⁴: 28,000,000*Primary Breeding Habitat*⁴: Open Country, Habitat Mosaic*% Population Estimate USA & Canada*⁴: 30.00%
Lower 95% Bound USA & Canada³: 7,700,000
Upper 95% Bound USA & Canada³: 9,200,000*Continental Population Trend*⁴: Significant large increase*Regional Population Trend*⁴: Not yet available*% BCR Population*³: BCR 9 - 1.04%
Lower 95% Bound BCR³: BCR 9 - 180,000
Upper 95% Bound BCR³: BCR 9 - 440,000*% State Population (USA only)*³: WA - 0.10%
Lower 95% Bound State³: WA - 16,000
Upper 95% Bound State³: WA - 45,000**Biology****Conservation Status***Food Category*²: Carrion*Continental Importance*⁴: Not yet available*Behavior Category*²: Soaring (raptor)*Half Life*⁴: Not yet available*Nesting Category*²: Cliff*Federally Threatened*⁶: No*Incubation Period*²: 28 - 40 days*Federally Endangered*⁶: No*Clutch Size*²: 1 - 3 eggs*State Threatened*⁷: Not applicable*Number of Broods*²: 1*State Endangered*⁷: Not applicable*Egg description*²: Creamy white tinged with gray, blue, or green, and spotted with purple to brown.*Migratory Bird Treaty Act*⁸: Listed*Egg length*²: 6.5 - 7.5 cm*Bird of Conservation Concern (BCC)*⁹: No*Egg width*²: 4.4 - 5.3 cm*BCC Rangewide in Continental US; and/or PR and VI or HI and Pacific Islands*^{9,10}: Not applicable*Breeding time-frame - Start*⁵: Not yet available*BCRs where BCC Breeding*⁹: Not applicable*Breeding time-frame - Stop*⁵: Not yet available*BCRs where BCC Non-breeding*⁹: Not applicable[More information on BCR's](#)**Phenology Graph**

Presence

Abundance

Effort

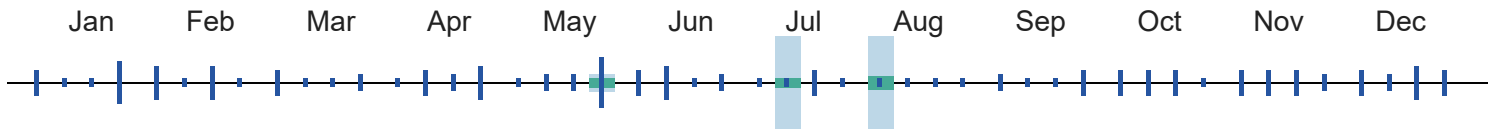

¹⁰ When the value for this field is "No", the bird is a BCC species in only certain BCRs.



Varied Thrush
Ixoreus naevius

Global: 35,000,000
Continental U.S. & Canada:
35,000,000

BCRBCC Breeding: 5



Alpha Code

*Alpha Code*¹: VATH

Physical Details

*Weight*²: 65 - 100 g

*Length*²: 19 - 26 cm

Habitat

*Habitat Category*²: Forests

*Primary Breeding Habitat*⁴: Forests, Temperate Western

Population Information

*Global Population*⁴: 35,000,000

*Population Estimate USA & Canada*⁴: 100.00%

Lower 95% Bound USA & Canada³: 26,000,000

Upper 95% Bound USA & Canada³: 44,000,000

*Continental Population Trend*⁴: Small or uncertain decrease

*Regional Population Trend*⁴: Not yet available

*% BCR Population*³: BCR 9 - 1.00%

Lower 95% Bound BCR³: BCR 9 - 130,000

Upper 95% Bound BCR³: BCR 9 - 650,000

*% State Population (USA only)*³: WA - 2.11%

Lower 95% Bound State³: WA - 380,000

Upper 95% Bound State³: WA - 1,300,000

Biology

*Food Category*²: Insects

*Behavior Category*²: Ground Forager

*Nesting Category*²: Tree

*Incubation Period*²: 12 days

*Clutch Size*²: 1 - 6 eggs

*Number of Broods*²: 1 - 2

*Egg description*²: Light sky blue, sometimes with dark-brown speckles.

Conservation Status

*Continental Importance*⁴: Not yet available

*Half Life*⁴: Not yet available

*Federally Threatened*⁶: No

*Federally Endangered*⁶: No

*State Threatened*⁷: Not applicable

*State Endangered*⁷: Not applicable

*Migratory Bird Treaty Act*⁸: Listed

Egg length²: 2.8 - 3.5 cm

Egg width²: 1.9 - 2.3 cm

Breeding time-frame - Start⁵: 1-Apr

Breeding time-frame - Stop⁵: 5-Aug

Bird of Conservation Concern (BCC)⁹: Yes

BCC Rangelwide in Continental US; and/or PR and VI or HI and Pacific Islands^{9,10}: No - ssp. naevius only

BCRs where BCC Breeding⁹: 5

BCRs where BCC Non-breeding⁹: Not applicable

[More information on BCR's](#)

Phenology Graph

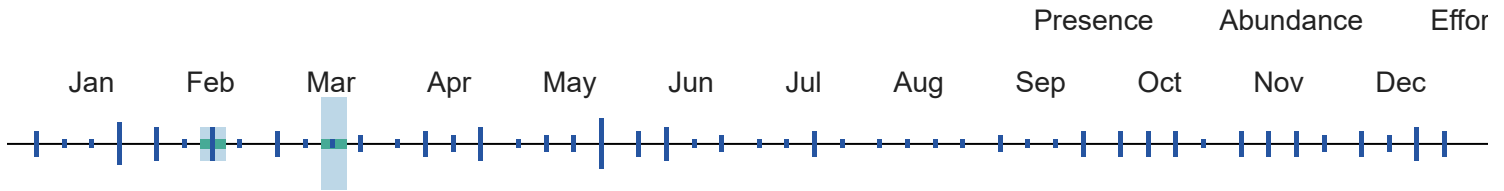

¹⁰ When the value for this field is "No", the bird is a BCC species in only certain BCRs.



Vesper Sparrow
Pooecetes gramineus

Global: 35,000,000
Continental U.S. & Canada:
35,000,000

State Threatened: MA
State Endangered: CT, NJ
BCRBCC Breeding: 5

Alpha Code

Alpha Code¹: VESP

Habitat

Habitat Category²: Grasslands

Primary Breeding Habitat⁴: Grasslands, Temperate

Physical Details

Weight²: 20 - 28 g

Length²: 13 - 16 cm

Population Information

Global Population⁴: 35,000,000

% Population Estimate USA & Canada⁴: 100.00%
Lower 95% Bound USA & Canada³: 30,000,000
Upper 95% Bound USA & Canada³: 41,000,000

Continental Population Trend⁴: Moderate to large decrease

Regional Population Trend⁴: Not yet available

% BCR Population³: BCR 9 - 11.14%
Lower 95% Bound BCR³: BCR 9 - 2,700,000
Upper 95% Bound BCR³: BCR 9 - 5,600,000

% State Population (USA only)³: WA - 1.11%
Lower 95% Bound State³: WA - 180,000

Upper 95% Bound State³: WA - 700,000

Biology

*Food Category*²: Insects
*Behavior Category*²: Ground Forager
*Nesting Category*²: Ground
*Incubation Period*²: 11 - 14 days
*Clutch Size*²: 2 - 6 eggs
*Number of Broods*²: 1 - 3
*Egg description*²: Whitish, with variable brown or purplish spots, streaks, and blotches.
*Egg length*²: 1.9 - 2.3 cm
*Egg width*²: 1.3 - 1.7 cm
*Breeding time-frame - Start*⁵: 21-Apr
*Breeding time-frame - Stop*⁵: 31-Aug

Conservation Status

*Continental Importance*⁴: Not yet available
*Half Life*⁴: Not yet available
*Federally Threatened*⁶: No
*Federally Endangered*⁶: No
*State Threatened*⁷: MA
*State Endangered*⁷: CT, NJ
*Migratory Bird Treaty Act*⁸: Listed
*Bird of Conservation Concern (BCC)*⁹: Yes
BCC Rangewide in Continental US; and/or PR and VI or HI and Pacific Islands^{9,10}: No - ssp. affinis only
*BCRs where BCC Breeding*⁹: 5
*BCRs where BCC Non-breeding*⁹: Not applicable

[More information on BCR's](#)

Phenology Graph

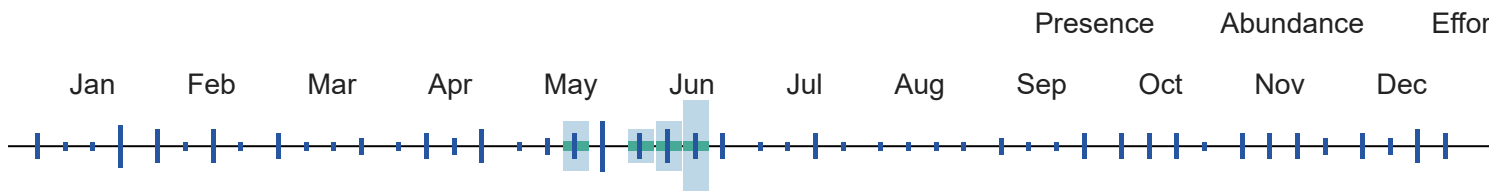

¹⁰ When the value for this field is "No", the bird is a BCC species in only certain BCRs.

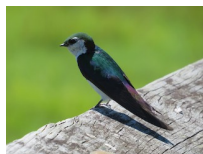

Violet-green Swallow
Tachycineta thalassina

Global: 7,200,000
 Continental U.S. & Canada:
 6,700,000

Common



Alpha Code

*Alpha Code*¹: VGSW

Physical Details

*Weight*²: 14 g

*Length*²: 12 cm

Habitat

Population Information

*Habitat Category*²: Open Woodlands

*Global Population*⁴: 7,200,000

*Primary Breeding Habitat*⁴: Forest Aerial, Temperate Western

*% Population Estimate USA & Canada*⁴: 93.06%
 Lower 95% Bound USA & Canada³: 5,600,000
 Upper 95% Bound USA & Canada³: 8,000,000

*Continental Population Trend*⁴: Moderate to large decrease

*Regional Population Trend*⁴: Not yet available

*% BCR Population*³: BCR 9 - 12.08%
 Lower 95% Bound BCR³: BCR 9 - 550,000
 Upper 95% Bound BCR³: BCR 9 - 1,300,000

*% State Population (USA only)*³: WA - 10.83%
 Lower 95% Bound State³: WA - 490,000
 Upper 95% Bound State³: WA - 1,200,000

Biology

Conservation Status

*Food Category*²: Insects

*Continental Importance*⁴: Not yet available

*Behavior Category*²: Aerial Forager

*Half Life*⁴: Not yet available

*Nesting Category*²: Cavity

*Federally Threatened*⁶: No

*Incubation Period*²: 14 - 15 days

*Federally Endangered*⁶: No

*Clutch Size*²: 4 - 6 eggs

*State Threatened*⁷: Not applicable

*Number of Broods*²: 1 - 2

*State Endangered*⁷: Not applicable

*Egg description*²: Pure white, without markings.

*Migratory Bird Treaty Act*⁸: Listed

*Egg length*²: 1.6 - 2.1 cm

*Bird of Conservation Concern (BCC)*⁹: No

*Egg width*²: 1.2 - 1.4 cm

BCC Rangewide in Continental US; and/or PR and VI or HI and Pacific Islands^{9,10}: Not applicable

*Breeding time-frame - Start*⁵: Not yet available

*BCRs where BCC Breeding*⁹: Not applicable

*Breeding time-frame - Stop*⁵: Not yet available

*BCRs where BCC Non-breeding*⁹: Not applicable

[More information on BCR's](#)

Phenology Graph

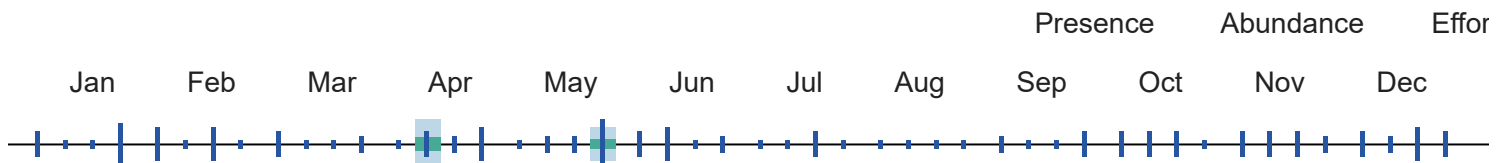

¹⁰ When the value for this field is "No", the bird is a BCC species in only certain BCRs.



**Warbling
Vireo**
Vireo gilvus

Global: 53,000,000
Continental U.S. & Canada:
52,000,000

Common



Alpha Code

*Alpha Code*¹: WAVI

Physical Details

*Weight*²: 10 - 16 g

*Length*²: 12 - 13 cm

Habitat

*Habitat Category*²: Open Woodlands

*Primary Breeding Habitat*⁴: Forests, Temperate Eastern

Population Information

*Global Population*⁴: 53,000,000

*% Population Estimate USA & Canada*⁴: 98.11%
*Lower 95% Bound USA & Canada*³: 46,000,000
*Upper 95% Bound USA & Canada*³: 59,000,000

*Continental Population Trend*⁴: Significant large increase

*Regional Population Trend*⁴: Not yet available

*% BCR Population*³: BCR 9 - 5.28%
*Lower 95% Bound BCR*³: BCR 9 - 2,100,000
*Upper 95% Bound BCR*³: BCR 9 - 3,700,000

*% State Population (USA only)*³: WA - 3.40%
*Lower 95% Bound State*³: WA - 1,200,000
*Upper 95% Bound State*³: WA - 2,400,000

Biology

*Food Category*²: Insects

*Behavior Category*²: Foliage Gleaner

*Nesting Category*²: Tree

*Incubation Period*²: 12 - 14 days

*Clutch Size*²: Not yet available

*Number of Broods*²: 1 - 2

*Egg description*²: White with a few scattered dots of reddish or dark brown.

*Egg length*²: 1.8 - 2 cm

*Egg width*²: 1.3 - 1.5 cm

Conservation Status

*Continental Importance*⁴: Not yet available

*Half Life*⁴: Not yet available

*Federally Threatened*⁶: No

*Federally Endangered*⁶: No

*State Threatened*⁷: Not applicable

*State Endangered*⁷: Not applicable

*Migratory Bird Treaty Act*⁸: Listed

*Bird of Conservation Concern (BCC)*⁹: No

BCC Rangewide in Continental US; and/or PR and VI or HI and Pacific Islands^{9,10}: Not applicable

Breeding time-frame - Start⁵: Not yet available

BCRs where BCC Breeding⁹: Not applicable

Breeding time-frame - Stop⁵: Not yet available

BCRs where BCC Non-breeding⁹: Not applicable

[More information on BCR's](#)

Phenology Graph

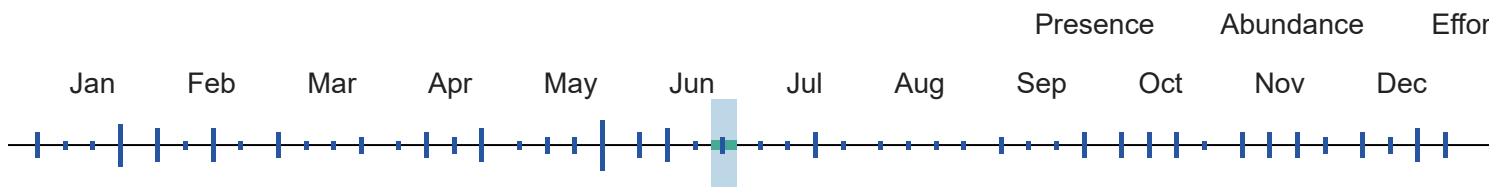

¹⁰ When the value for this field is "No", the bird is a BCC species in only certain BCRs.



Western Bluebird
Sialia mexicana

Global: 7,100,000
Continental U.S. & Canada:
5,700,000

Common



Alpha Code

Alpha Code¹: WEBL

Physical Details

Weight²: 24 - 31 g

Length²: 16 - 19 cm

Habitat

Habitat Category²: Open Woodlands

Primary Breeding Habitat⁴: Forests, Temperate Western

Population Information

Global Population⁴: 7,100,000

Population Estimate USA & Canada⁴: 80.28%
Lower 95% Bound USA & Canada³: 4,400,000
Upper 95% Bound USA & Canada³: 7,000,000

Continental Population Trend⁴: Small increase or stable

Regional Population Trend⁴: Not yet available

% BCR Population³: BCR 9 - 5.21%
Lower 95% Bound BCR³: BCR 9 - 170,000
Upper 95% Bound BCR³: BCR 9 - 630,000

% State Population (USA only)³: WA - 2.82%
Lower 95% Bound State³: WA - 68,000
Upper 95% Bound State³: WA - 440,000

Biology

Food Category²: Insects

Behavior Category²: Flycatching

Conservation Status

Continental Importance⁴: Not yet available

Half Life⁴: Not yet available

*Nesting Category*²: Cavity

*Federally Threatened*⁶: No

*Incubation Period*²: 12 - 17 days

*Federally Endangered*⁶: No

*Clutch Size*²: 2 - 8 eggs

*State Threatened*⁷: Not applicable

*Number of Broods*²: 1 - 3

*State Endangered*⁷: Not applicable

*Egg description*²: Pale blue and unmarked, sometimes white.

*Migratory Bird Treaty Act*⁸: Listed

*Egg length*²: 2 - 6 cm

*Bird of Conservation Concern (BCC)*⁹: No

*Egg width*²: 1.8 - 2.4 cm

BCC Rangewide in Continental US; and/or PR and VI or HI and Pacific Islands^{9,10}: Not applicable

*Breeding time-frame - Start*⁵: Not yet available

*BCRs where BCC Breeding*⁹: Not applicable

*Breeding time-frame - Stop*⁵: Not yet available

*BCRs where BCC Non-breeding*⁹: Not applicable

[More information on BCR's](#)

Phenology Graph

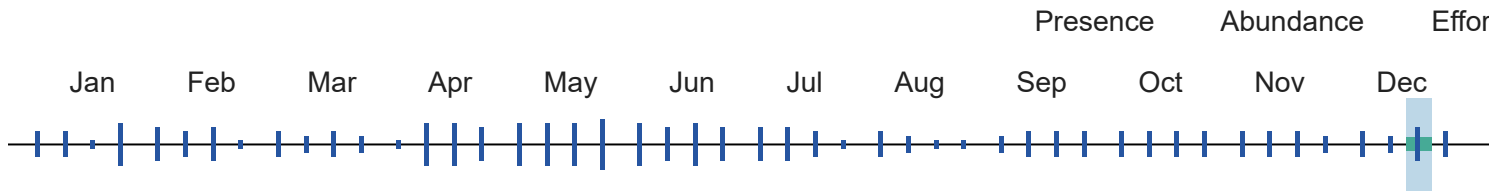

¹⁰ When the value for this field is "No", the bird is a BCC species in only certain BCRs.



Western Kingbird
Tyrannus verticalis

Global: 30,000,000
Continental U.S. & Canada:
29,000,000

Common



Alpha Code

*Alpha Code*¹: WEKI

Physical Details

*Weight*²: 37 - 46 g

*Length*²: 20 - 24 cm

Habitat

*Habitat Category*²: Grasslands

*Primary Breeding Habitat*⁴: Grasslands, Temperate

Population Information

*Global Population*⁴: 30,000,000

*% Population Estimate USA & Canada*⁴: 96.67%
Lower 95% Bound USA & Canada³: 25,000,000
Upper 95% Bound USA & Canada³: 34,000,000

*Continental Population Trend*⁴: Small or uncertain decrease

*Regional Population Trend*⁴: Not yet available

*% BCR Population*³: BCR 9 - 11.00%
 Lower 95% Bound BCR³: BCR 9 - 2,200,000
 Upper 95% Bound BCR³: BCR 9 - 5,000,000

*% State Population (USA only)*³: WA - 2.03%
 Lower 95% Bound State³: WA - 330,000
 Upper 95% Bound State³: WA - 1,000,000

Biology

Conservation Status

*Food Category*²: Insects

*Behavior Category*²: Flycatching

*Nesting Category*²: Tree

*Incubation Period*²: 12 - 19 days

*Clutch Size*²: 2 - 7 eggs

*Number of Broods*²: 1 - 2

*Egg description*²: White, creamy, or pinkish with heavy blotches of brown, black, or lavender.

*Egg length*²: 2.3 - 2.4 cm

*Egg width*²: 1.7 - 1.8 cm

*Breeding time-frame - Start*⁵: Not yet available

*Breeding time-frame - Stop*⁵: Not yet available

*Continental Importance*⁴: Not yet available

*Half Life*⁴: Not yet available

*Federally Threatened*⁶: No

*Federally Endangered*⁶: No

*State Threatened*⁷: Not applicable

*State Endangered*⁷: Not applicable

*Migratory Bird Treaty Act*⁸: Listed

*Bird of Conservation Concern (BCC)*⁹: No

BCC Rangewide in Continental US; and/or PR and VI or HI and Pacific Islands^{9,10}: Not applicable

*BCRs where BCC Breeding*⁹: Not applicable

*BCRs where BCC Non-breeding*⁹: Not applicable

[More information on BCR's](#)

Phenology Graph

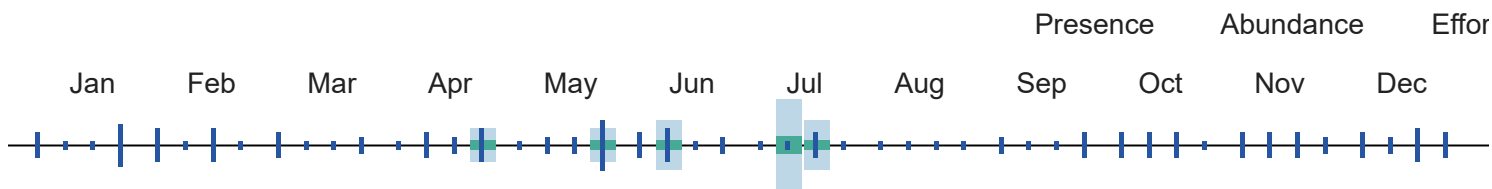

¹⁰ When the value for this field is "No", the bird is a BCC species in only certain BCRs.



Western

Global: 100,000,000
 Continental U.S. & Canada:
 95,000,000

Common



Meadowlark

*Sturnella neglecta***Alpha Code***Alpha Code*¹: WEME**Physical Details***Weight*²: 89 - 115 g*Length*²: 16 - 26 cm**Habitat***Habitat Category*²: Grasslands*Primary Breeding Habitat*⁴: Grasslands, Temperate**Population Information***Global Population*⁴: 100,000,000

*% Population Estimate USA & Canada*⁴: 95.00%
 Lower 95% Bound USA & Canada³: 83,000,000
 Upper 95% Bound USA & Canada³: 110,000,000

*Continental Population Trend*⁴: Moderate to large decrease*Regional Population Trend*⁴: Not yet available

*% BCR Population*³: BCR 9 - 12.00%
 Lower 95% Bound BCR³: BCR 9 - 9,100,000
 Upper 95% Bound BCR³: BCR 9 - 17,000,000

*% State Population (USA only)*³: WA - 1.80%
 Lower 95% Bound State³: WA - 980,000
 Upper 95% Bound State³: WA - 3,000,000

Biology*Food Category*²: Insects*Behavior Category*²: Ground Forager*Nesting Category*²: Ground*Incubation Period*²: 13 - 16 days*Clutch Size*²: 5 - 6 eggs*Number of Broods*²: 1 - 2*Egg description*²: White profusely spotted with brown, rust, and lavender.*Egg length*²: 2.5 - 3.3 cm*Egg width*²: 1.9 - 2.2 cm*Breeding time-frame - Start*⁵: Not yet available*Breeding time-frame - Stop*⁵: Not yet available**Conservation Status***Continental Importance*⁴: Not yet available*Half Life*⁴: Not yet available*Federally Threatened*⁶: No*Federally Endangered*⁶: No*State Threatened*⁷: Not applicable*State Endangered*⁷: Not applicable*Migratory Bird Treaty Act*⁸: Listed*Bird of Conservation Concern (BCC)*⁹: No*BCC Rangewide in Continental US; and/or PR and VI or HI and Pacific Islands*^{9,10}: Not applicable*BCRs where BCC Breeding*⁹: Not applicable*BCRs where BCC Non-breeding*⁹: Not applicable[More information on BCR's](#)

Phenology Graph

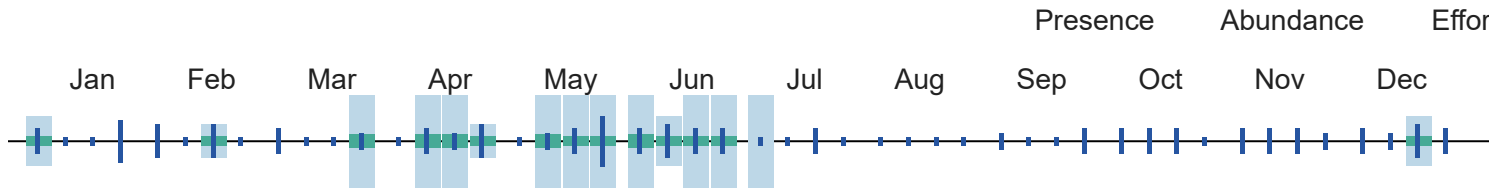

¹⁰ When the value for this field is "No", the bird is a BCC species in only certain BCRs.



Western Screech-Owl
Megascops kennicottii

Global: 180,000
Continental U.S. & Canada:
140,000

BCRBCC Breeding: 5,32



Alpha Code

Alpha Code¹: WESO

Physical Details

Weight²: 100 - 305 g

Length²: 19 - 25 cm

Habitat

Habitat Category²: Open Woodlands

Primary Breeding Habitat⁴: Forests, Temperate Western% Population Estimate USA & Canada⁴: 77.78%

Lower 95% Bound USA & Canada³: 73,000

Upper 95% Bound USA & Canada³: 230,000

Continental Population Trend⁴: Small or uncertain decrease

Regional Population Trend⁴: Not yet available

% BCR Population³: BCR 9 - 10.00%

Lower 95% Bound BCR³: BCR 9 - 0

Upper 95% Bound BCR³: BCR 9 - 53,000

% State Population (USA only)³: WA - 8.33%

Lower 95% Bound State³: WA - 1,300

Upper 95% Bound State³: WA - 37,000

Biology

Food Category²: Mammals

Behavior Category²: Aerial Dive (ground/talons)

Nesting Category²: Cavity

Incubation Period²: 26 - 34 days

Clutch Size²: 2 - 7 eggs

Conservation Status

Continental Importance⁴: Not yet available

Half Life⁴: Not yet available

Federally Threatened⁶: No

Federally Endangered⁶: No

State Threatened⁷: Not applicable

Number of Broods²: Not yet available

State Endangered⁷: Not applicable

Egg description²: White.

Migratory Bird Treaty Act⁸: Listed

Egg length²: 3.2 - 4.2 cm

Bird of Conservation Concern (BCC)⁹: Yes

Egg width²: 2.7 - 3.6 cm

BCC Ranges in Continental US; and/or PR and VI or HI and Pacific Islands^{9,10}: No - ssp. cardonensis and kennicottii only

Breeding time-frame - Start⁵: 1-Mar

BCRs where BCC Breeding⁹: 5,32

Breeding time-frame - Stop⁵: 30-Jun

BCRs where BCC Non-breeding⁹: Not applicable

[More information on BCR's](#)

Phenology Graph

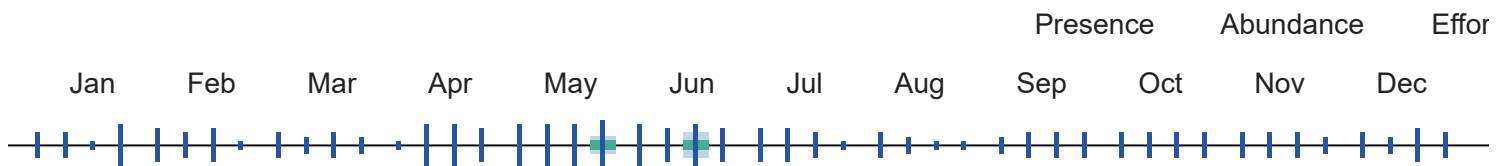

¹⁰ When the value for this field is "No", the bird is a BCC species in only certain BCRs.



Western Scrub-Jay
Aphelocoma californica

Global: 1,600,000
Continental U.S. & Canada:
1,300,000

Common



Alpha Code

Alpha Code¹: CASJ

Physical Details

Weight²: 70 - 100 g

Length²: 28 - 30 cm

Habitat

Habitat Category²: Scrub

Population Information

Global Population⁴: 1,600,000

Primary Breeding Habitat⁴: Forests, Temperate Western% Population Estimate USA & Canada⁴: 81.25%

Lower 95% Bound USA & Canada³: Not yet available

Upper 95% Bound USA & Canada³: Not yet available

Continental Population Trend⁴: Small or uncertain decrease

Regional Population Trend⁴: Not yet available

*% BCR Population*³: Not yet available
 Lower 95% Bound BCR³: Not yet available
 Upper 95% Bound BCR³: Not yet available

*% State Population (USA only)*³: Not yet available
 Lower 95% Bound State³: Not yet available
 Upper 95% Bound State³: Not yet available

Biology

Conservation Status

*Food Category*²: Omnivore
*Behavior Category*²: Ground Forager
*Nesting Category*²: Tree
*Incubation Period*²: 17 - 19 days
*Clutch Size*²: 1 - 5 eggs
*Number of Broods*²: Not yet available
*Egg description*²: Pale green blotched with olive, or pale gray spotted with brown.
*Egg length*²: 2.4 - 3.4 cm
*Egg width*²: 1.9 - 2 cm
*Breeding time-frame - Start*⁵: Not yet available
*Breeding time-frame - Stop*⁵: Not yet available

*Continental Importance*⁴: Not yet available
*Half Life*⁴: Not yet available
*Federally Threatened*⁶: No
*Federally Endangered*⁶: No
*State Threatened*⁷: Not applicable
*State Endangered*⁷: Not applicable
*Migratory Bird Treaty Act*⁸: Listed
*Bird of Conservation Concern (BCC)*⁹: No
BCC Rangewide in Continental US; and/or PR and VI or HI and Pacific Islands^{9,10}: Not applicable
*BCRs where BCC Breeding*⁹: Not applicable
*BCRs where BCC Non-breeding*⁹: Not applicable

[More information on BCR's](#)

Phenology Graph

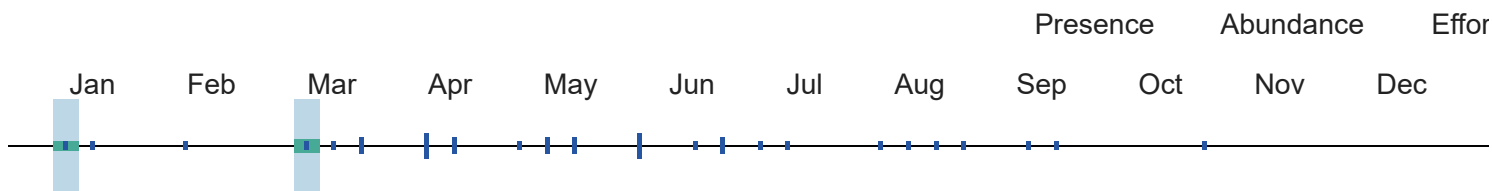

¹⁰ When the value for this field is "No", the bird is a BCC species in only certain BCRs.

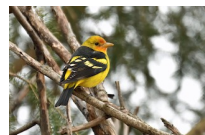

Western Tanager
Piranga ludoviciana

Global: 15,000,000
 Continental U.S. & Canada:
 15,000,000

Common



Alpha Code

Physical Details

*Alpha Code*¹: WETA*Weight*²: 24 - 36 g*Length*²: 16 - 19 cm**Habitat****Population Information***Habitat Category*²: Forests*Global Population*⁴: 15,000,000*Primary Breeding Habitat*⁴: Forests, Temperate Western % *Population Estimate USA & Canada*⁴: 100.00%Lower 95% Bound USA & Canada³: 13,000,000Upper 95% Bound USA & Canada³: 17,000,000*Continental Population Trend*⁴: Significant large increase*Regional Population Trend*⁴: Not yet available% *BCR Population*³: BCR 9 - 15.33%Lower 95% Bound BCR³: BCR 9 - 1,700,000Upper 95% Bound BCR³: BCR 9 - 3,000,000% *State Population (USA only)*³: WA - 8.00%Lower 95% Bound State³: WA - 810,000Upper 95% Bound State³: WA - 1,800,000**Biology****Conservation Status***Food Category*²: Insects*Continental Importance*⁴: Not yet available*Behavior Category*²: Foliage Gleaner*Half Life*⁴: Not yet available*Nesting Category*²: Tree*Federally Threatened*⁶: No*Incubation Period*²: Not yet available*Federally Endangered*⁶: No*Clutch Size*²: 3 - 5 eggs*State Threatened*⁷: Not applicable*Number of Broods*²: Not yet available*State Endangered*⁷: Not applicable*Egg description*²: Blue or bluish green, sometimes almost white, and sparsely spotted with gray-brown.*Migratory Bird Treaty Act*⁸: Listed*Egg length*²: 2 - 2.6 cm*Bird of Conservation Concern (BCC)*⁹: No*Egg width*²: 1.5 - 1.9 cm*BCC Rangewide in Continental US; and/or PR and VI or HI and Pacific Islands*^{9,10}: Not applicable*Breeding time-frame - Start*⁵: Not yet available*BCRs where BCC Breeding*⁹: Not applicable*Breeding time-frame - Stop*⁵: Not yet available*BCRs where BCC Non-breeding*⁹: Not applicable[More information on BCR's](#)**Phenology Graph**

Presence

Abundance

Effort



¹⁰ When the value for this field is "No", the bird is a BCC species in only certain BCRs.



Western Wood-Pewee
Contopus sordidulus

Global: 9,600,000
Continental U.S. & Canada:
8,800,000

Common



Alpha Code

*Alpha Code*¹: WEWP

Physical Details

*Weight*²: 11 - 14 g

*Length*²: 14 - 16 cm

Habitat

*Habitat Category*²: Open Woodlands

*Primary Breeding Habitat*⁴: Forests, Temperate Western

Population Information

*Global Population*⁴: 9,600,000

*Population Estimate USA & Canada*⁴: 91.67%
Lower 95% Bound USA & Canada³: 7,700,000
Upper 95% Bound USA & Canada³: 10,000,000

*Continental Population Trend*⁴: Moderate to large decrease

*Regional Population Trend*⁴: Not yet available

*% BCR Population*³: BCR 9 - 13.54%
Lower 95% Bound BCR³: BCR 9 - 930,000
Upper 95% Bound BCR³: BCR 9 - 1,800,000

*% State Population (USA only)*³: WA - 7.71%
Lower 95% Bound State³: WA - 470,000
Upper 95% Bound State³: WA - 1,100,000

Biology

*Food Category*²: Insects

*Behavior Category*²: Flycatching

*Nesting Category*²: Tree

*Incubation Period*²: 14 - 15 days

*Clutch Size*²: 2 - 4 eggs

*Number of Broods*²: Not yet available

*Egg description*²: Creamy white with brown blotches.

Conservation Status

*Continental Importance*⁴: Not yet available

*Half Life*⁴: Not yet available

*Federally Threatened*⁶: No

*Federally Endangered*⁶: No

*State Threatened*⁷: Not applicable

*State Endangered*⁷: Not applicable

*Migratory Bird Treaty Act*⁸: Listed

Egg length²: 1.7 - 1.9 cm

Egg width²: 1.3 - 1.4 cm

Breeding time-frame - Start⁵: Not yet available

Breeding time-frame - Stop⁵: Not yet available

Bird of Conservation Concern (BCC)⁹: No

BCC Rangewide in Continental US; and/or PR and VI or HI and Pacific Islands^{9,10}: Not applicable

BCRs where BCC Breeding⁹: Not applicable

BCRs where BCC Non-breeding⁹: Not applicable

[More information on BCR's](#)

Phenology Graph

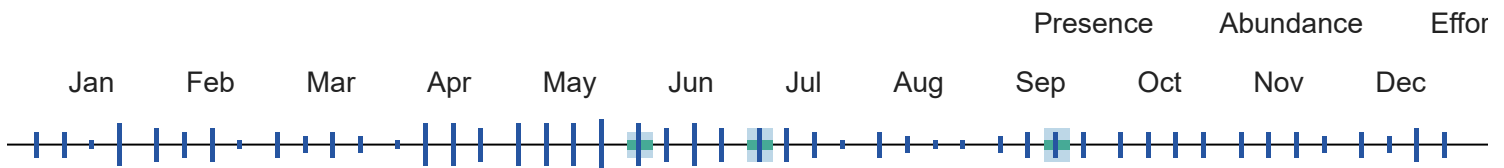

¹⁰ When the value for this field is "No", the bird is a BCC species in only certain BCRs.



White-crowned Sparrow
Zonotrichia leucophrys

Global: 79,000,000
Continental U.S. & Canada:
79,000,000

Common



Alpha Code

Alpha Code¹: WCSP

Physical Details

Weight²: 25 - 28 g

Length²: 15 - 16 cm

Habitat

Habitat Category²: Scrub

Primary Breeding Habitat⁴: Tundra, Arctic

Population Information

Global Population⁴: 79,000,000

% Population Estimate USA & Canada⁴: 100.00%
Lower 95% Bound USA & Canada³: 64,000,000
Upper 95% Bound USA & Canada³: 97,000,000

Continental Population Trend⁴: Small or uncertain decrease

Regional Population Trend⁴: Not yet available

% BCR Population³: BCR 9 - 0.61%
Lower 95% Bound BCR³: BCR 9 - 240,000
Upper 95% Bound BCR³: BCR 9 - 830,000

% State Population (USA only)³: WA - 1.03%
 Lower 95% Bound State³: WA - 460,000
 Upper 95% Bound State³: WA - 1,300,000

Biology

*Food Category*²: Insects
*Behavior Category*²: Ground Forager
*Nesting Category*²: Ground
*Incubation Period*²: 10 - 14 days
*Clutch Size*²: 3 - 7 eggs
*Number of Broods*²: 1 - 3
*Egg description*²: Greenish, greenish-blue, or bluish spotted with reddish brown.
*Egg length*²: 1.9 - 2.4 cm
*Egg width*²: 1.4 - 1.8 cm
*Breeding time-frame - Start*⁵: Not yet available
*Breeding time-frame - Stop*⁵: Not yet available

Conservation Status

*Continental Importance*⁴: Not yet available
*Half Life*⁴: Not yet available
*Federally Threatened*⁶: No
*Federally Endangered*⁶: No
*State Threatened*⁷: Not applicable
*State Endangered*⁷: Not applicable
*Migratory Bird Treaty Act*⁸: Listed
*Bird of Conservation Concern (BCC)*⁹: No
BCC Rangewide in Continental US; and/or PR and VI or HI and Pacific Islands^{9,10}: Not applicable
*BCRs where BCC Breeding*⁹: Not applicable
*BCRs where BCC Non-breeding*⁹: Not applicable

[More information on BCR's](#)

Phenology Graph

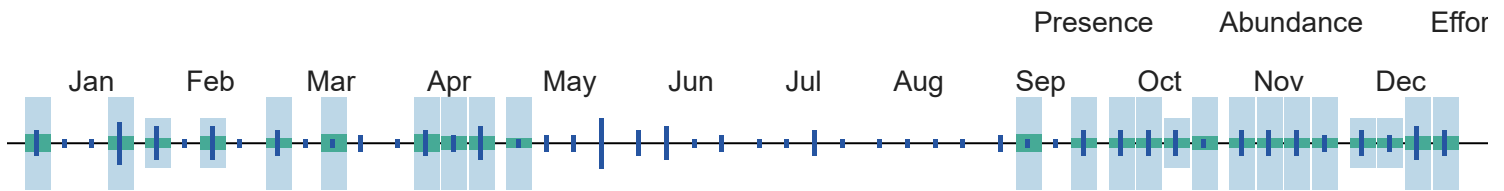

¹⁰ When the value for this field is "No", the bird is a BCC species in only certain BCRs.

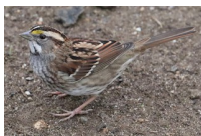

White-throated Sparrow
Zonotrichia albicollis

Global: 160,000,000
 Continental U.S. & Canada:
 160,000,000

Common



Alpha Code

*Alpha Code*¹: WTSP

Physical Details

*Weight*²: 22 - 32 g

*Length*²: 16 - 18 cm

Habitat

Population Information

*Habitat Category*²: Forests

*Global Population*⁴: 160,000,000

*Primary Breeding Habitat*⁴: Forests, Boreal

*% Population Estimate USA & Canada*⁴: 100.00%

Lower 95% Bound USA & Canada³: 140,000,000

Upper 95% Bound USA & Canada³: 190,000,000

*Continental Population Trend*⁴: Moderate to large decrease

*Regional Population Trend*⁴: Not yet available

*% BCR Population*³: Not yet available

Lower 95% Bound BCR³: Not yet available

Upper 95% Bound BCR³: Not yet available

*% State Population (USA only)*³: Not yet available

Lower 95% Bound State³: Not yet available

Upper 95% Bound State³: Not yet available

Biology

Conservation Status

*Food Category*²: Seeds

*Continental Importance*⁴: Not yet available

*Behavior Category*²: Ground Forager

*Half Life*⁴: Not yet available

*Nesting Category*²: Ground

*Federally Threatened*⁶: No

*Incubation Period*²: 11 - 14 days

*Federally Endangered*⁶: No

*Clutch Size*²: 1 - 6 eggs

*State Threatened*⁷: Not applicable

*Number of Broods*²: 1 - 2

*State Endangered*⁷: Not applicable

*Egg description*²: Very pale blue or greenish blue speckled with purplish, chestnut, and lilac.

*Migratory Bird Treaty Act*⁸: Listed

*Egg length*²: 1.9 - 2.3 cm

*Bird of Conservation Concern (BCC)*⁹: No

*Egg width*²: 1.4 - 1.7 cm

BCC Rangewide in Continental US; and/or PR and VI or HI and Pacific Islands^{9,10}: Not applicable

*Breeding time-frame - Start*⁵: Not yet available

*BCRs where BCC Breeding*⁹: Not applicable

*Breeding time-frame - Stop*⁵: Not yet available

*BCRs where BCC Non-breeding*⁹: Not applicable

[More information on BCR's](#)

Phenology Graph

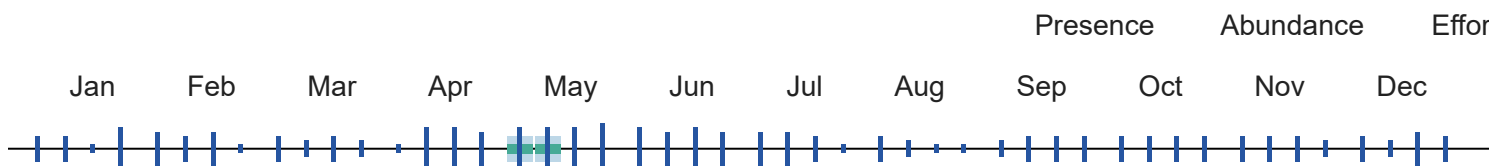

¹⁰ When the value for this field is "No", the bird is a BCC species in only certain BCRs.



**Wilson's
Warbler**
*Cardellina
pusilla*

Global: 81,000,000
Continental U.S. & Canada:
81,000,000

Common



Alpha Code

*Alpha Code*¹: WIWA

Physical Details

*Weight*²: 5 - 10 g

*Length*²: 10 - 12 cm

Habitat

*Habitat Category*²: Scrub

*Primary Breeding Habitat*⁴: Forests, Boreal

Population Information

*Global Population*⁴: 81,000,000

*% Population Estimate USA & Canada*⁴: 100.00%
Lower 95% Bound USA & Canada³: 66,000,000
Upper 95% Bound USA & Canada³: 98,000,000

*Continental Population Trend*⁴: Small or uncertain decrease

*Regional Population Trend*⁴: Not yet available

*% BCR Population*³: BCR 9 - 0.54%
Lower 95% Bound BCR³: BCR 9 - 250,000
Upper 95% Bound BCR³: BCR 9 - 700,000

*% State Population (USA only)*³: WA - 1.48%
Lower 95% Bound State³: WA - 720,000
Upper 95% Bound State³: WA - 1,900,000

Biology

*Food Category*²: Insects

*Behavior Category*²: Foliage Gleaner

*Nesting Category*²: Ground

*Incubation Period*²: 10 - 13 days

*Clutch Size*²: 2 - 7 eggs

*Number of Broods*²: 1 - 2

*Egg description*²: White to creamy white with fine reddish brown speckling or spotting.

*Egg length*²: 1.5 - 1.8 cm

*Egg width*²: 1.2 - 1.3 cm

Conservation Status

*Continental Importance*⁴: Not yet available

*Half Life*⁴: Not yet available

*Federally Threatened*⁶: No

*Federally Endangered*⁶: No

*State Threatened*⁷: Not applicable

*State Endangered*⁷: Not applicable

*Migratory Bird Treaty Act*⁸: Listed

*Bird of Conservation Concern (BCC)*⁹: No

BCC Rangewide in Continental US; and/or PR and VI or HI and Pacific Islands^{9,10}: Not applicable

Breeding time-frame - Start⁵: Not yet available

BCRs where BCC Breeding⁹: Not applicable

Breeding time-frame - Stop⁵: Not yet available

BCRs where BCC Non-breeding⁹: Not applicable

[More information on BCR's](#)

Phenology Graph

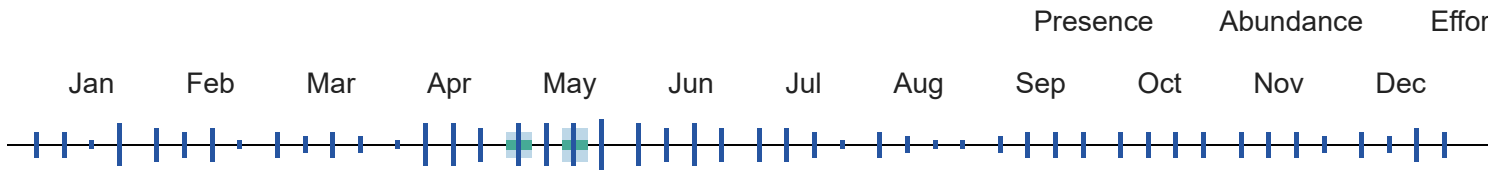

¹⁰ When the value for this field is "No", the bird is a BCC species in only certain BCRs.



Wood Duck
Aix sponsa

Global: 4,600,000
Continental U.S. & Canada:
4,600,000

Common



Alpha Code

Alpha Code¹: WODU

Physical Details

Weight²: 454 - 862 g

Length²: 47 - 54 cm

Habitat

Habitat Category²: Lakes and Ponds

Primary Breeding Habitat⁴: Wetlands, Forested

Population Information

Global Population⁴: 4,600,000

% Population Estimate USA & Canada⁴: 100.00%
Lower 95% Bound USA & Canada³: Not yet available

Upper 95% Bound USA & Canada³: Not yet available

Continental Population Trend⁴: Significant large increase

Regional Population Trend⁴: Not yet available

% BCR Population³: Not yet available
Lower 95% Bound BCR³: Not yet available
Upper 95% Bound BCR³: Not yet available

% State Population (USA only)³: Not yet available
Lower 95% Bound State³: Not yet available
Upper 95% Bound State³: Not yet available

Biology

Conservation Status

*Food Category*²: Plants

*Behavior Category*²: Dabbler

*Nesting Category*²: Cavity

*Incubation Period*²: 28 - 37 days

*Clutch Size*²: 6 - 16 eggs

*Number of Broods*²: 1 - 2

*Egg description*²: Glossy creamy white to tan.

*Egg length*²: 4.6 - 6.1 cm

*Egg width*²: 3.5 - 4.2 cm

*Breeding time-frame - Start*⁵: Not yet available

*Breeding time-frame - Stop*⁵: Not yet available

*Continental Importance*⁴: Not yet available

*Half Life*⁴: Not yet available

*Federally Threatened*⁶: No

*Federally Endangered*⁶: No

*State Threatened*⁷: Not applicable

*State Endangered*⁷: Not applicable

*Migratory Bird Treaty Act*⁸: Listed

*Bird of Conservation Concern (BCC)*⁹: No

BCC Rangewide in Continental US; and/or PR and VI or HI and Pacific Islands^{9,10}: Not applicable

*BCRs where BCC Breeding*⁹: Not applicable

*BCRs where BCC Non-breeding*⁹: Not applicable

[More information on BCR's](#)

Phenology Graph

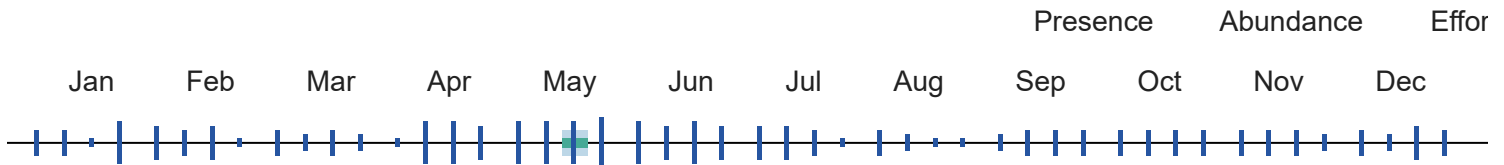

¹⁰ When the value for this field is "No", the bird is a BCC species in only certain BCRs.

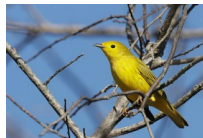

Yellow Warbler
Setophaga petechia

Global: 97,000,000
Continental U.S. & Canada:
93,000,000

Common



Alpha Code

*Alpha Code*¹: YEWA

Physical Details

*Weight*²: 9 - 11 g

*Length*²: 12 - 13 cm

Habitat

*Habitat Category*²: Open Woodlands

*Primary Breeding Habitat*⁴: Forests, Temperate Generalist

Population Information

*Global Population*⁴: 97,000,000

*% Population Estimate USA & Canada*⁴: 95.88%

Lower 95% Bound USA & Canada³: 83,000,000

Upper 95% Bound USA & Canada³: 100,000,000

*Continental Population Trend*⁴: Small or uncertain decrease

*Regional Population Trend*⁴: Not yet available

*% BCR Population*³: BCR 9 - 3.09%
 Lower 95% Bound BCR³: BCR 9 - 2,100,000
 Upper 95% Bound BCR³: BCR 9 - 4,300,000

*% State Population (USA only)*³: WA - 0.84%
 Lower 95% Bound State³: WA - 570,000
 Upper 95% Bound State³: WA - 1,100,000

Biology

*Food Category*²: Insects
*Behavior Category*²: Foliage Gleaner
*Nesting Category*²: Shrub
*Incubation Period*²: 10 - 13 days
*Clutch Size*²: 1 - 7 eggs
*Number of Broods*²: 1 - 2
*Egg description*²: Grayish or greenish white with dark spots.
*Egg length*²: 1.5 - 2.1 cm
*Egg width*²: 1.2 - 1.6 cm
*Breeding time-frame - Start*⁵: Not yet available
*Breeding time-frame - Stop*⁵: Not yet available

Conservation Status

*Continental Importance*⁴: Not yet available
*Half Life*⁴: Not yet available
*Federally Threatened*⁶: No
*Federally Endangered*⁶: No
*State Threatened*⁷: Not applicable
*State Endangered*⁷: Not applicable
*Migratory Bird Treaty Act*⁸: Listed
*Bird of Conservation Concern (BCC)*⁹: No
BCC Rangewide in Continental US; and/or PR and VI or HI and Pacific Islands^{9,10}: Not applicable
*BCRs where BCC Breeding*⁹: Not applicable
*BCRs where BCC Non-breeding*⁹: Not applicable

[More information on BCR's](#)

Phenology Graph

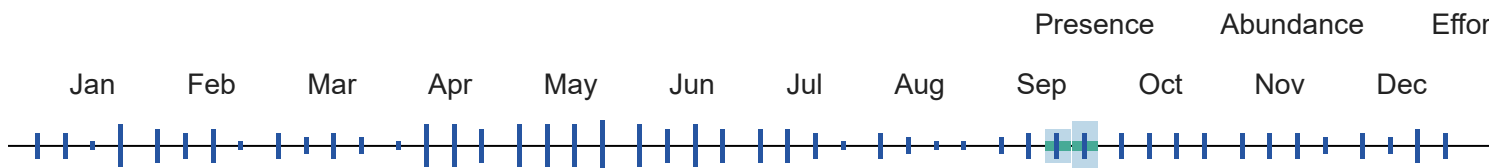

¹⁰ When the value for this field is "No", the bird is a BCC species in only certain BCRs.

Yellow-headed

Global: 11,000,000
 Continental U.S. & Canada:
 11,000,000

State Endangered: IN



BCRBCC Breeding: 16



Blackbird

Xanthocephalus
xanthocephalus

Alpha Code

*Alpha Code*¹: YHBL

Habitat

*Habitat Category*²: Marshes

*Primary Breeding Habitat*⁴: Wetlands, Freshwater Marsh

Biology

*Food Category*²: Insects

*Behavior Category*²: Ground Forager

*Nesting Category*²: Shrub

*Incubation Period*²: 12 - 13 days

*Clutch Size*²: 2 - 5 eggs

*Number of Broods*²: 1

*Egg description*²: Grayish to greenish white, spotted with brown, rufous, and pearl gray.

*Egg length*²: 2.3 - 2.8 cm

*Egg width*²: 1.7 - 1.9 cm

*Breeding time-frame - Start*⁵: 1-May

*Breeding time-frame - Stop*⁵: 25-Jul

Physical Details

*Weight*²: 44 - 100 g

*Length*²: 21 - 26 cm

Population Information

*Global Population*⁴: 11,000,000

*% Population Estimate USA & Canada*⁴: 100.00%

Lower 95% Bound USA & Canada³: 8,600,000

Upper 95% Bound USA & Canada³: 15,000,000

*Continental Population Trend*⁴: Small increase or stable

*Regional Population Trend*⁴: Not yet available

*% BCR Population*³: BCR 9 - 18.18%

Lower 95% Bound BCR³: BCR 9 - 1,000,000

Upper 95% Bound BCR³: BCR 9 - 3,600,000

*% State Population (USA only)*³: WA - 2.45%

Lower 95% Bound State³: WA - 100,000

Upper 95% Bound State³: WA - 520,000

Conservation Status

*Continental Importance*⁴: Not yet available

*Half Life*⁴: Not yet available

*Federally Threatened*⁶: No

*Federally Endangered*⁶: No

*State Threatened*⁷: Not applicable

*State Endangered*⁷: IN

*Migratory Bird Treaty Act*⁸: Listed

*Bird of Conservation Concern (BCC)*⁹: Yes

BCC Rangewide in Continental US; and/or PR and VI or HI and Pacific Islands^{9,10}: No

*BCRs where BCC Breeding*⁹: 16

*BCRs where BCC Non-breeding*⁹: Not applicable

[More information on BCR's](#)

Phenology Graph

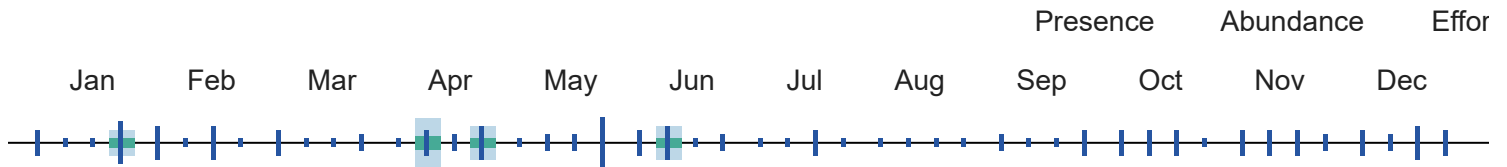

¹⁰ When the value for this field is "No", the bird is a BCC species in only certain BCRs.



Yellow-rumped Warbler
Setophaga coronata

Global: 170,000,000
Continental U.S. & Canada: 170,000,000

Common



Alpha Code

Alpha Code¹: YRWA

Habitat

Habitat Category²: Forests

Primary Breeding Habitat⁴: Forests, Boreal

Biology

Food Category²: Insects

Behavior Category²: Foliage Gleaner

Nesting Category²: Tree

Physical Details

Weight²: 12 - 13 g

Length²: 12 - 14 cm

Population Information

Global Population⁴: 170,000,000

% Population Estimate USA & Canada⁴: 100.00%
Lower 95% Bound USA & Canada³: 160,000,000
Upper 95% Bound USA & Canada³: 190,000,000

Continental Population Trend⁴: Small or uncertain decrease

Regional Population Trend⁴: Not yet available

% BCR Population³: BCR 9 - 2.24%
Lower 95% Bound BCR³: BCR 9 - 2,800,000
Upper 95% Bound BCR³: BCR 9 - 4,900,000

% State Population (USA only)³: WA - 0.65%
Lower 95% Bound State³: WA - 670,000
Upper 95% Bound State³: WA - 1,600,000

Conservation Status

Continental Importance⁴: Not yet available

Half Life⁴: Not yet available

Federally Threatened⁶: No

*Incubation Period*²: 12 - 13 days

*Federally Endangered*⁶: No

*Clutch Size*²: 1 - 6 eggs

*State Threatened*⁷: Not applicable

*Number of Broods*²: 1 - 2

*State Endangered*⁷: Not applicable

*Egg description*²: White, speckled with brown, reddish-brown, gray, or purplish gray.

*Migratory Bird Treaty Act*⁸: Listed

*Egg length*²: 1.7 - 2.1 cm

*Bird of Conservation Concern (BCC)*⁹: No

*Egg width*²: 1.3 - 1.5 cm

BCC Rangewide in Continental US; and/or PR and VI or HI and Pacific Islands^{9,10}: Not applicable

*Breeding time-frame - Start*⁵: Not yet available

*BCRs where BCC Breeding*⁹: Not applicable

*Breeding time-frame - Stop*⁵: Not yet available

*BCRs where BCC Non-breeding*⁹: Not applicable

[More information on BCR's](#)

Phenology Graph

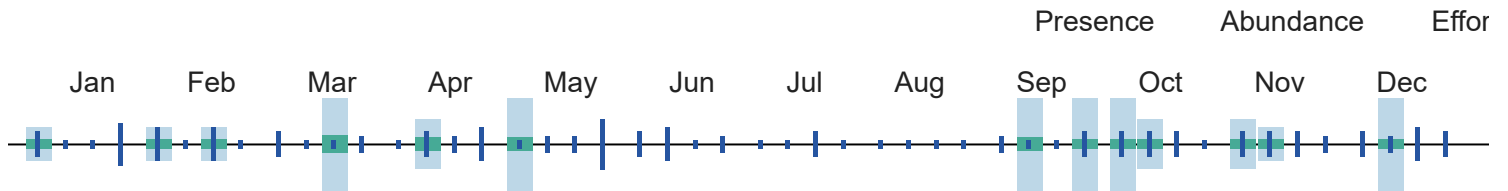



































¹⁰ When the value for this field is "No", the bird is a BCC species in only certain BCRs.

APPENDIX G

QuickFacts
Washington; Benton County, Washington

QuickFacts provides statistics for all states and counties. Also for cities and towns with a *population of 5,000 or more*.

All Topics 	Washington	Benton County, Washington
Population, percent change - April 1, 2020 (estimates base) to July 1, 2023, (V2023)	 1.4%	 4.0%
PEOPLE		
Population		
Population estimates, July 1, 2023, (V2023)	 7,812,880	 215,219
Population estimates base, April 1, 2020, (V2023)	 7,705,267	 206,868
Population, percent change - April 1, 2020 (estimates base) to July 1, 2023, (V2023)	 1.4%	 4.0%
Population, Census, April 1, 2020	7,705,281	206,873
Population, Census, April 1, 2010	6,724,540	175,177
Age and Sex		
Persons under 5 years, percent	 5.4%	 6.2%
Persons under 18 years, percent	 21.1%	 25.9%
Persons 65 years and over, percent	 17.1%	 16.2%
Female persons, percent	 49.6%	 49.6%
Race and Hispanic Origin		
White alone, percent	 76.3%	 89.2%
Black or African American alone, percent (a)	 4.7%	 1.9%
American Indian and Alaska Native alone, percent (a)	 2.0%	 1.6%
Asian alone, percent (a)	 10.8%	 3.5%
Native Hawaiian and Other Pacific Islander alone, percent (a)	 0.9%	 0.3%
Two or More Races, percent	 5.4%	 3.6%
Hispanic or Latino (b)	 14.6%	 26.4%
White alone, not Hispanic or Latino, percent	 64.2%	 65.4%
Population Characteristics		
Veterans, 2018-2022	499,332	12,706
Foreign born persons, percent, 2018-2022	14.9%	11.6%
Housing		
Housing Units, July 1, 2023, (V2023)	3,361,615	84,477
Owner-occupied housing unit rate, 2018-2022	63.8%	68.1%
Median value of owner-occupied housing units, 2018-2022	\$473,400	\$338,700
Median selected monthly owner costs -with a mortgage, 2018-2022	\$2,249	\$1,793
Median selected monthly owner costs -without a mortgage, 2018-2022	\$703	\$601
Median gross rent, 2018-2022	\$1,592	\$1,166
Building Permits, 2023	37,097	1,136
Families & Living Arrangements		
Households, 2018-2022	2,979,272	75,509
Persons per household, 2018-2022	2.53	2.72
Living in same house 1 year ago, percent of persons age 1 year+, 2018-2022	84.1%	87.8%
Language other than English spoken at home, percent of persons age 5 years+, 2018-2022	20.5%	21.4%
Computer and Internet Use		
Households with a computer, percent, 2018-2022	96.1%	95.6%
Households with a broadband Internet subscription, percent, 2018-2022	92.1%	90.3%
Education		
High school graduate or higher, percent of persons age 25 years+, 2018-2022	92.1%	90.1%
Bachelor's degree or higher, percent of persons age 25 years+, 2018-2022	38.0%	32.3%
Health		
With a disability, under age 65 years, percent, 2018-2022	9.1%	9.8%
Persons without health insurance, under age 65 years, percent	 7.2%	 8.5%

Economy		
In civilian labor force, total, percent of population age 16 years+, 2018-2022	63.6%	62.3%
In civilian labor force, female, percent of population age 16 years+, 2018-2022	58.7%	56.4%
Total accommodation and food services sales, 2017 (\$1,000) (c)	21,068,612	453,919
Total health care and social assistance receipts/revenue, 2017 (\$1,000) (c)	56,442,218	1,500,379
Total transportation and warehousing receipts/revenue, 2017 (\$1,000) (c)	21,845,661	184,091
Total retail sales, 2017 (\$1,000) (c)	160,284,785	2,949,848
Total retail sales per capita, 2017 (c)	\$21,579	\$14,881
Transportation		
Mean travel time to work (minutes), workers age 16 years+, 2018-2022	27.3	22.2
Income & Poverty		
Median household income (in 2022 dollars), 2018-2022	\$90,325	\$83,778
Per capita income in past 12 months (in 2022 dollars), 2018-2022	\$48,685	\$39,668
Persons in poverty, percent	△ 10.0%	△ 10.9%

BUSINESSES

Businesses		
Total employer establishments, 2022	202,005	5,016
Total employment, 2022	2,978,277	77,696
Total annual payroll, 2022 (\$1,000)	241,782,080	4,929,720
Total employment, percent change, 2021-2022	5.6%	8.6%
Total nonemployer establishments, 2021	512,400	10,315
All employer firms, Reference year 2017	148,824	3,676
Men-owned employer firms, Reference year 2017	75,886	1,739
Women-owned employer firms, Reference year 2017	29,770	682
Minority-owned employer firms, Reference year 2017	23,641	497
Nonminority-owned employer firms, Reference year 2017	112,417	2,624
Veteran-owned employer firms, Reference year 2017	8,687	S
Nonveteran-owned employer firms, Reference year 2017	124,377	2,830

GEOGRAPHY

Geography		
Population per square mile, 2020	115.9	121.7
Population per square mile, 2010	101.2	103.0
Land area in square miles, 2020	66,455.12	1,700.13
Land area in square miles, 2010	66,455.52	1,700.38
FIPS Code	53	53005

[About datasets used in this table](#)

Value Notes

 Methodology differences may exist between data sources, and so estimates from different sources are not comparable.

Some estimates presented here come from sample data, and thus have sampling errors that may render some apparent differences between geographies statistically indistinguishable. Click the Quick Info  icon to the left of each row in Table 1 to learn about sampling error.

The vintage year (e.g., V2023) refers to the final year of the series (2020 thru 2023). Different vintage years of estimates are not comparable.

Users should exercise caution when comparing 2018-2022 ACS 5-year estimates to other ACS estimates. For more information, please visit the [2022 5-year ACS Comparison Guidance](#) page.

Fact Notes

- (a) Includes persons reporting only one race
- (b) Hispanics may be of any race, so also are included in applicable race categories
- (c) Economic Census - Puerto Rico data are not comparable to U.S. Economic Census data

Value Flags

- D** Suppressed to avoid disclosure of confidential information
- F** Fewer than 25 firms
- FN** Footnote on this item in place of data
- NA** Not available
- S** Suppressed; does not meet publication standards
- X** Not applicable
- Z** Value greater than zero but less than half unit of measure shown
- Either no or too few sample observations were available to compute an estimate, or a ratio of medians cannot be calculated because one or both of the median estimates falls in the lowest or upper interval of an open ended distribution
- N** Data for this geographic area cannot be displayed because the number of sample cases is too small.

QuickFacts data are derived from: Population Estimates, American Community Survey, Census of Population and Housing, Current Population Survey, Small Area Health Insurance Estimates, Small Area Income and Poverty Estimates, State and County Housing Unit Estimates, County Business Patterns, Nonemployer Statistics, Economic Census, Survey of Business Owners, Building Permits.



EJScreen Community Report

This report provides environmental and socioeconomic information for user-defined areas, and combines that data into environmental justice and supplemental indexes.

The area is too small or sparsely populated, or these data are not available in the national dataset. Cannot generate an EJScreen chart or report.

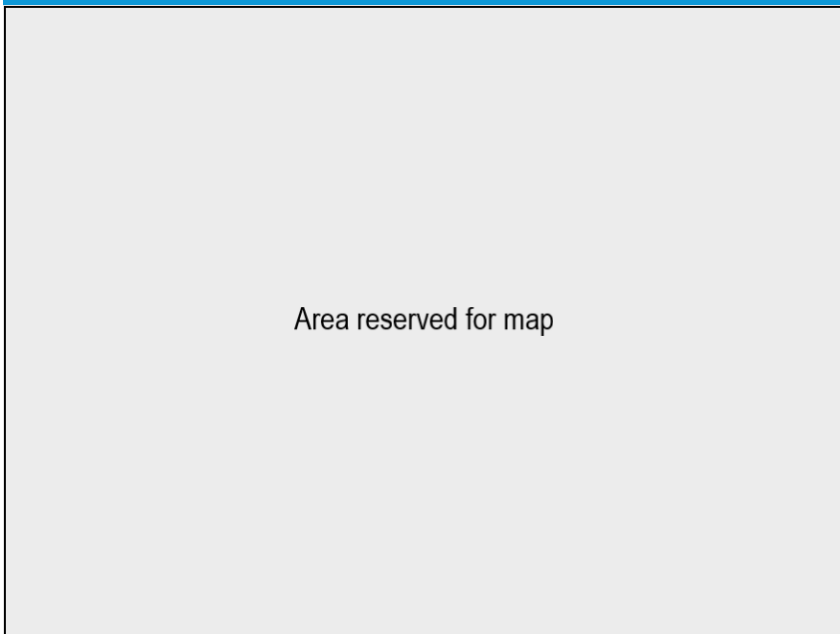

COMMUNITY INFORMATION

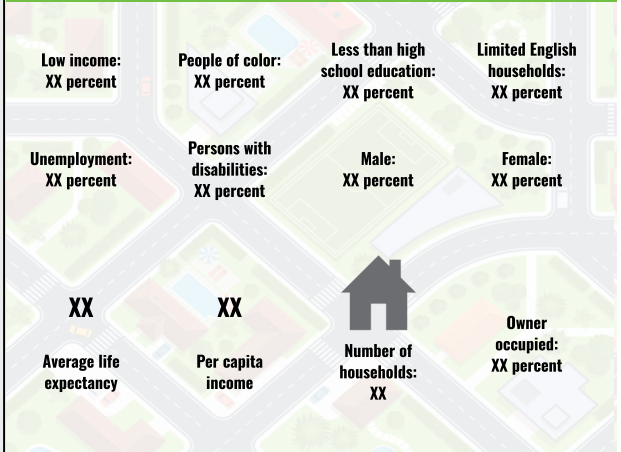

BREAKDOWN BY RACE

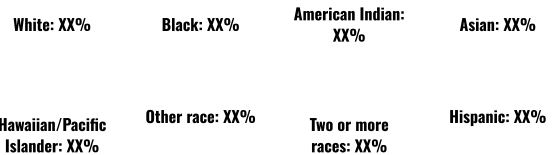

LANGUAGES SPOKEN AT HOME

LANGUAGE	PERCENT
English	XX%
Spanish	XX%
French, Haitian, or Cajun	XX%
German or other West Germanic	XX%
Russian, Polish, or Other Slavic	XX%
Other Indo-European	XX%
Korean	XX%
Chinese (including Mandarin, Cantonese)	XX%
Vietnamese	XX%
Tagalog (including Filipino)	XX%
Other Asian and Pacific Island	XX%
Arabic	XX%
Other and Unspecified	XX%
Total Non-English	XX%

BREAKDOWN BY AGE



LIMITED ENGLISH SPEAKING BREAKDOWN



Notes: Numbers may not sum to totals due to rounding. Hispanic population can be of any race. Source: U.S. Census Bureau, American Community Survey (ACS) 2017-2021. Life expectancy data comes from the Centers for Disease Control.

Environmental Justice & Supplemental Indexes

The environmental justice and supplemental indexes are a combination of environmental and socioeconomic information. There are thirteen EJ indexes and supplemental indexes in EJScreen reflecting the 13 environmental indicators. The indexes for a selected area are compared to those for all other locations in the state or nation. For more information and calculation details on the EJ and supplemental indexes, please visit the [EJScreen website](#).

EJ INDEXES

The EJ indexes help users screen for potential EJ concerns. To do this, the EJ index combines data on low income and people of color populations with a single environmental indicator.

EJ INDEXES FOR THE SELECTED LOCATION

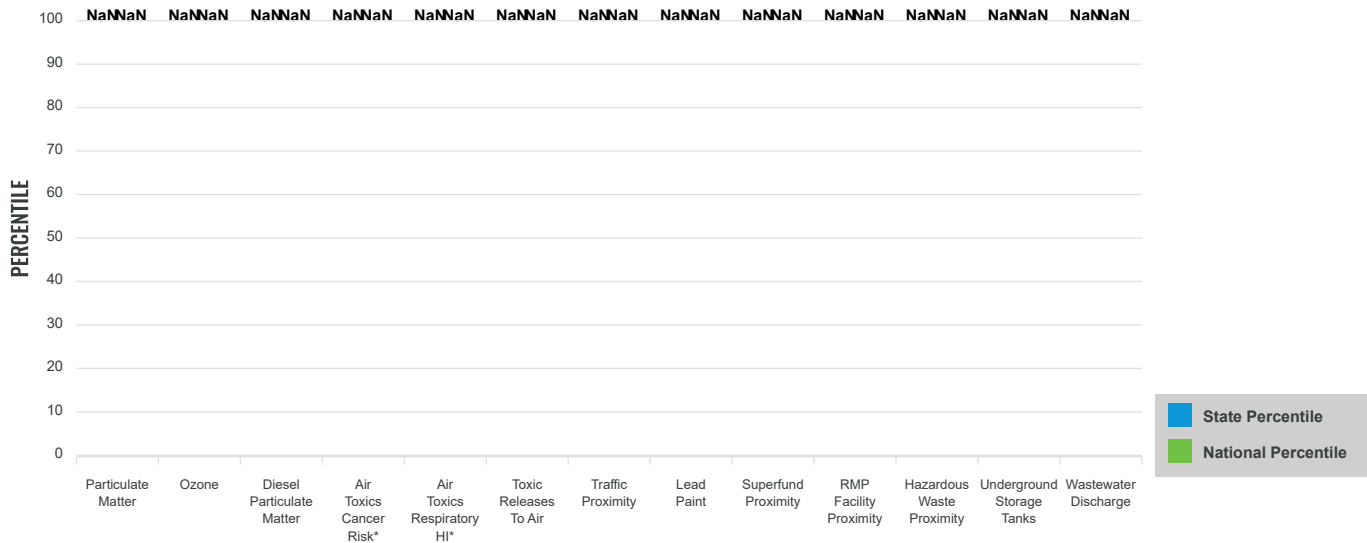

SUPPLEMENTAL INDEXES

The supplemental indexes offer a different perspective on community-level vulnerability. They combine data on percent low-income, percent linguistically isolated, percent less than high school education, percent unemployed, and low life expectancy with a single environmental indicator.

SUPPLEMENTAL INDEXES FOR THE SELECTED LOCATION

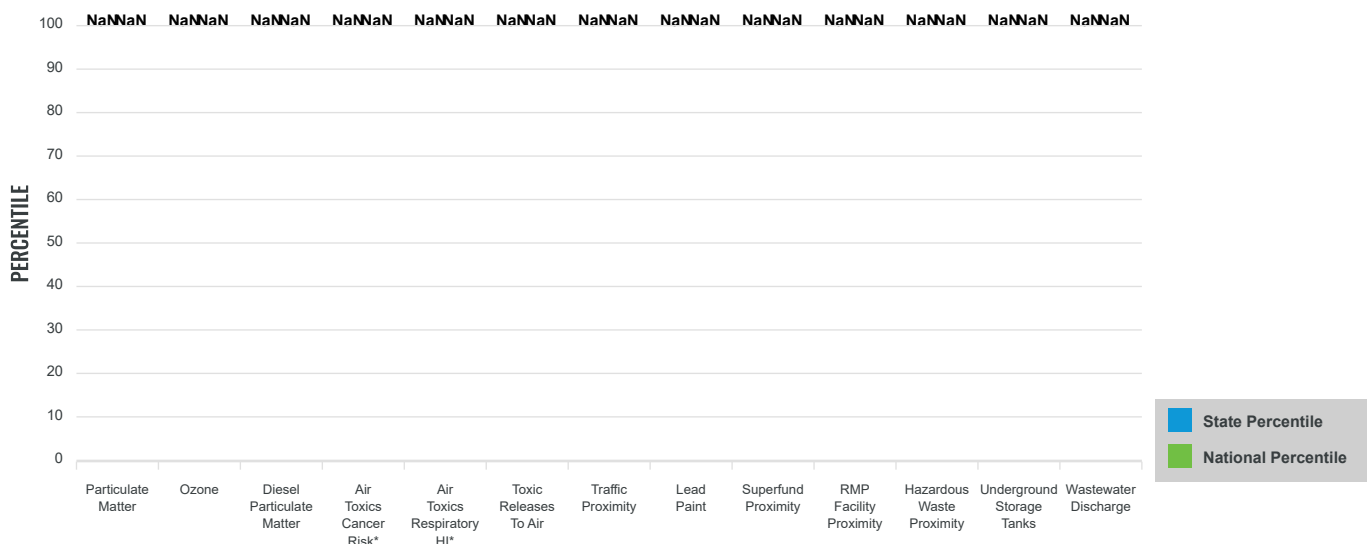

These percentiles provide perspective on how the selected block group or buffer area compares to the entire state or nation.

Report for XX

EJScreen Environmental and Socioeconomic Indicators Data

SELECTED VARIABLES	VALUE	STATE AVERAGE	PERCENTILE IN STATE	USA AVERAGE	PERCENTILE IN USA
POLLUTION AND SOURCES					
Particulate Matter (µg/m ³)	XX	XX	XX	XX	XX
Ozone (ppb)	XX	XX	XX	XX	XX
Diesel Particulate Matter (µg/m ³)	XX	XX	XX	XX	XX
Air Toxics Cancer Risk* (lifetime risk per million)	XX	XX	XX	XX	XX
Air Toxics Respiratory HI*	XX	XX	XX	XX	XX
Toxic Releases to Air	NaN	NaN	NaN	NaN	NaN
Traffic Proximity (daily traffic count/distance to road)	NaN	NaN	NaN	NaN	NaN
Lead Paint (% Pre-1960 Housing)	XX	XX	XX	XX	XX
Superfund Proximity (site count/km distance)	XX	XX	XX	XX	XX
RMP Facility Proximity (facility count/km distance)	XX	XX	XX	XX	XX
Hazardous Waste Proximity (facility count/km distance)	XX	XX	XX	XX	XX
Underground Storage Tanks (count/km ²)	XX	XX	XX	XX	XX
Wastewater Discharge (toxicity-weighted concentration/m distance)	XX	XX	XX	XX	XX
SOCIOECONOMIC INDICATORS					
Demographic Index	XX%	XX%	XX	XX%	XX
Supplemental Demographic Index	XX%	XX%	XX	XX%	XX
People of Color	XX%	XX%	XX	XX%	XX
Low Income	XX%	XX%	XX	XX%	XX
Unemployment Rate	XX%	XX%	XX	XX%	XX
Limited English Speaking Households	XX%	XX%	XX	XX%	XX
Less Than High School Education	XX%	XX%	XX	XX%	XX
Under Age 5	XX%	XX%	XX	XX%	XX
Over Age 64	XX%	XX%	XX	XX%	XX
Low Life Expectancy	XX%	XX%	XX	XX%	XX

*Diesel particulate matter, air toxics cancer risk, and air toxics respiratory hazard index are from the EPA's Air Toxics Data Update, which is the Agency's ongoing, comprehensive evaluation of air toxics in the United States. This effort aims to prioritize air toxics, emission sources, and locations of interest for further study. It is important to remember that the air toxics data presented here provide broad estimates of health risks over geographic areas of the country, not definitive risks to specific individuals or locations. Cancer risks and hazard indices from the Air Toxics Data Update are reported to one significant figure and any additional significant figures here are due to rounding. More information on the Air Toxics Data Update can be found at: <https://www.epa.gov/haps/air-toxics-data-update>.

Sites reporting to EPA within defined area:

Superfund	XX
Hazardous Waste, Treatment, Storage, and Disposal Facilities	XX
Water Dischargers	XX
Air Pollution	XX
Brownfields	XX
Toxic Release Inventory	XX

Other community features within defined area:

Schools	XX
Hospitals	XX
Places of Worship	XX

Other environmental data:

Air Non-attainment	XX
Impaired Waters	XX

Selected location contains American Indian Reservation Lands*	XX
Selected location contains a "Justice40 (CEJST)" disadvantaged community	XX
Selected location contains an EPA IRA disadvantaged community	XX

Report for XX

EJScreen Environmental and Socioeconomic Indicators Data

HEALTH INDICATORS					
INDICATOR	VALUE	STATE AVERAGE	STATE PERCENTILE	US AVERAGE	US PERCENTILE
Low Life Expectancy	XX	XX	XX	XX	XX
Heart Disease	XX	XX	XX	XX	XX
Asthma	XX	XX	XX	XX	XX
Cancer	XX	XX	XX	XX	XX
Persons with Disabilities	XX	XX	XX	XX	XX

CLIMATE INDICATORS					
INDICATOR	VALUE	STATE AVERAGE	STATE PERCENTILE	US AVERAGE	US PERCENTILE
Flood Risk	XX	XX	XX	XX	XX
Wildfire Risk	XX	XX	XX	XX	XX

CRITICAL SERVICE GAPS					
INDICATOR	VALUE	STATE AVERAGE	STATE PERCENTILE	US AVERAGE	US PERCENTILE
Broadband Internet	XX	XX	XX	XX	XX
Lack of Health Insurance	XX	XX	XX	XX	XX
Housing Burden	XX	N/A	N/A	N/A	N/A
Transportation Access	XX	N/A	N/A	N/A	N/A
Food Desert	XX	N/A	N/A	N/A	N/A

Footnotes



Report for XX

APPENDIX H



T9N R27E Section 11,12
 Quadrangle: Benton City
 County: Benton

Spatial Reference
 Name: NAD 1983 StatePlane Washington South FIPS 4602 Feet
 Source: Bureau of Land Management, State of Oregon, State of Oregon DOT, State of Oregon GEO, Esri Canada, Esri, HERE, Garmin, USGS, NGA, EPA, USDA, NPS

-  Airport
-  Distance
-  Area of Potential Effects

Toth & Associates
 1550 E REPUBLIC RD
 SPRINGFIELD, MO 65804
 Ph. 417-888-0645
 Fax: 417-888-0657
 www.tothassociates.com

 DISCLAIMER: This map is for illustrative purposes and should only be used as such.
 Map by: mgaines Date: 1/15/2024

BENTON RURAL ELECTRIC ASSOCIATION
 BENTON, WASHINGTON
 WASHINGTON 08, BENTON

New Headquarters Site
 Airport Proximity 

O:\Washington\WA08\GIS\ARC\GIS Pro\WA08_Admin_Bldg_ER\WA08_Admin_Bldg_Dev\ER\Map